14 August 2008
2007.01718/6.0/17088

Aedas

Ms. Paula McGovern
Planning Officer
Manchester City Council
Planning Department
Town Hall
Manchester
M60 2JT

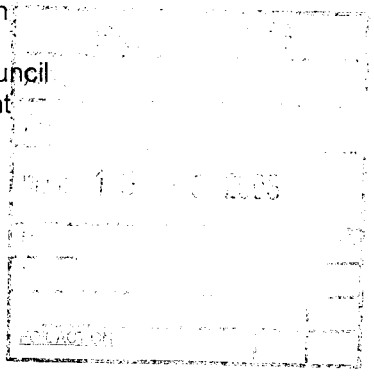

Dear Madam,

RE: Burnage Media and Arts College, Burnage Lane, Burnage, M19 1ER

Further to our recent discussions with your colleague Jennifer Atkinson please find attached the full planning application for partial demolition of existing school, refurbishment of retained buildings, new build extension and associated landscaping, parking and fencing works.

The information is in accordance with Jennifer's matrix and requests, collated in a form that is accordance with her instructions.

Please advise me of any additional information that you may require, and I will ensure it is returned as soon as possible.

Yours sincerely

Phil Jackson
Associate Director
For and on behalf of Aedas Architects Ltd

Encl.

cc: Jonathan Parry - BBCL

Architecture

Aedas Architects Ltd
Parsonage Chambers
3 The Parsonage
Manchester M3 2HW
United Kingdom

T +44 (0)161 828 7900
F +44 (0)161 828 7930
E manchester@aedas.com
www.aedas.com

Company registration
No: 4347096
Registered in England
Registered office
5-8 Hardwick Street
London EC1R 4RG