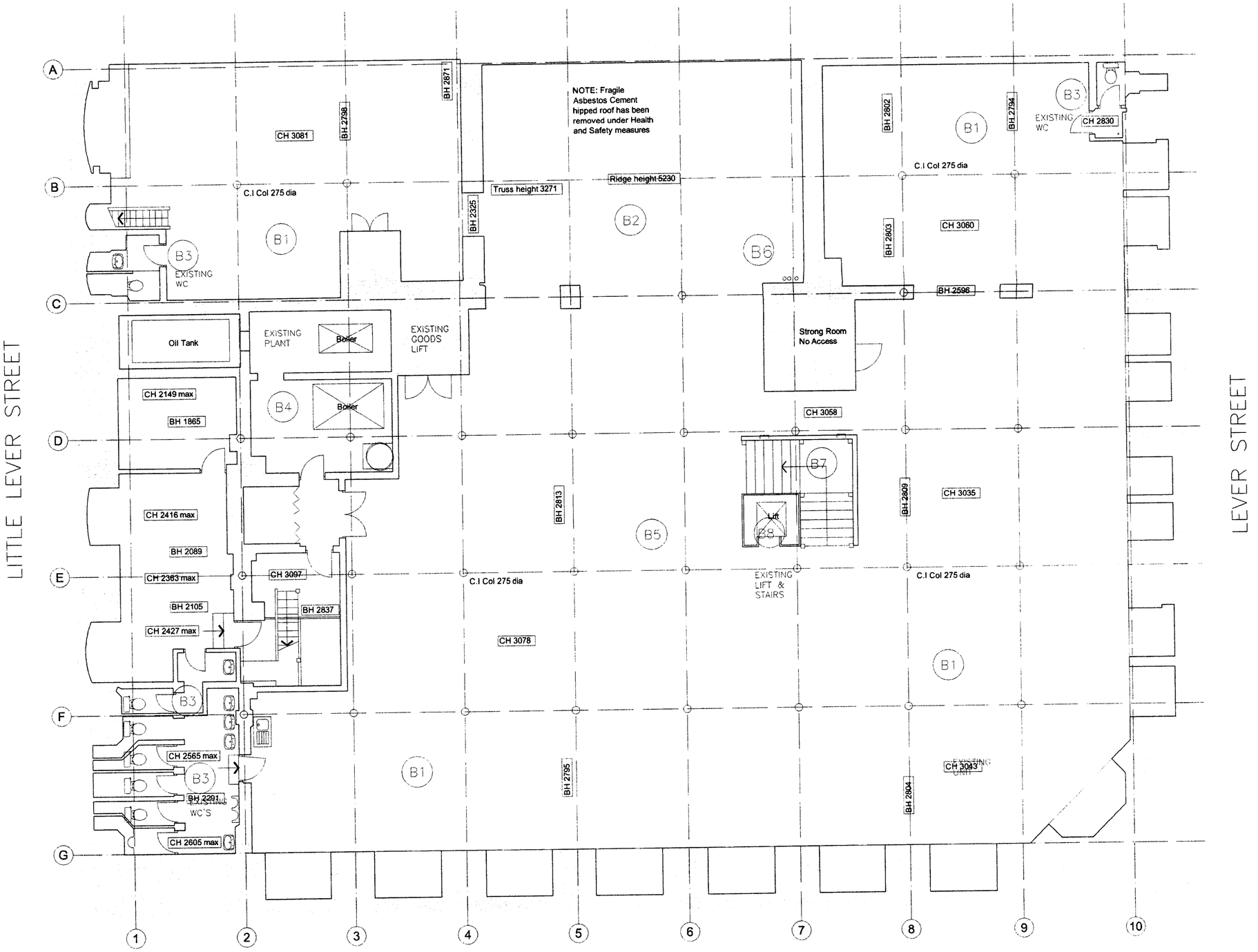

EXISTING UNIT

Gross internal area:-
approx 895sqm - 9,640sqft

Notes
References relate to schedule of works.
This drawing should also be read in conjunction with drawing F19

ref	revision	drawn by	checked by	date
A	Partitions layout shown, annotations and schedule references added	GB	GB	070308

project
20 DALE STREET
for KAMANI COMMERCIAL PROPERTY LTD

title
EXISTING BASEMENT PLAN

CAD file ref	drawn by	date	job number
5913\CURRENT\S03	AJS	22.11.07	5913
status	checked by	scale	drawing number
PLANNING		1:100@A2	S03 A

Cruickshank and Seward
Barclay House
35 Whitworth Street West
Manchester
M1 5NG
Tel: 0161 236 6161
Fax: 0161 236 6259
E-mail: architects@cands.co.uk