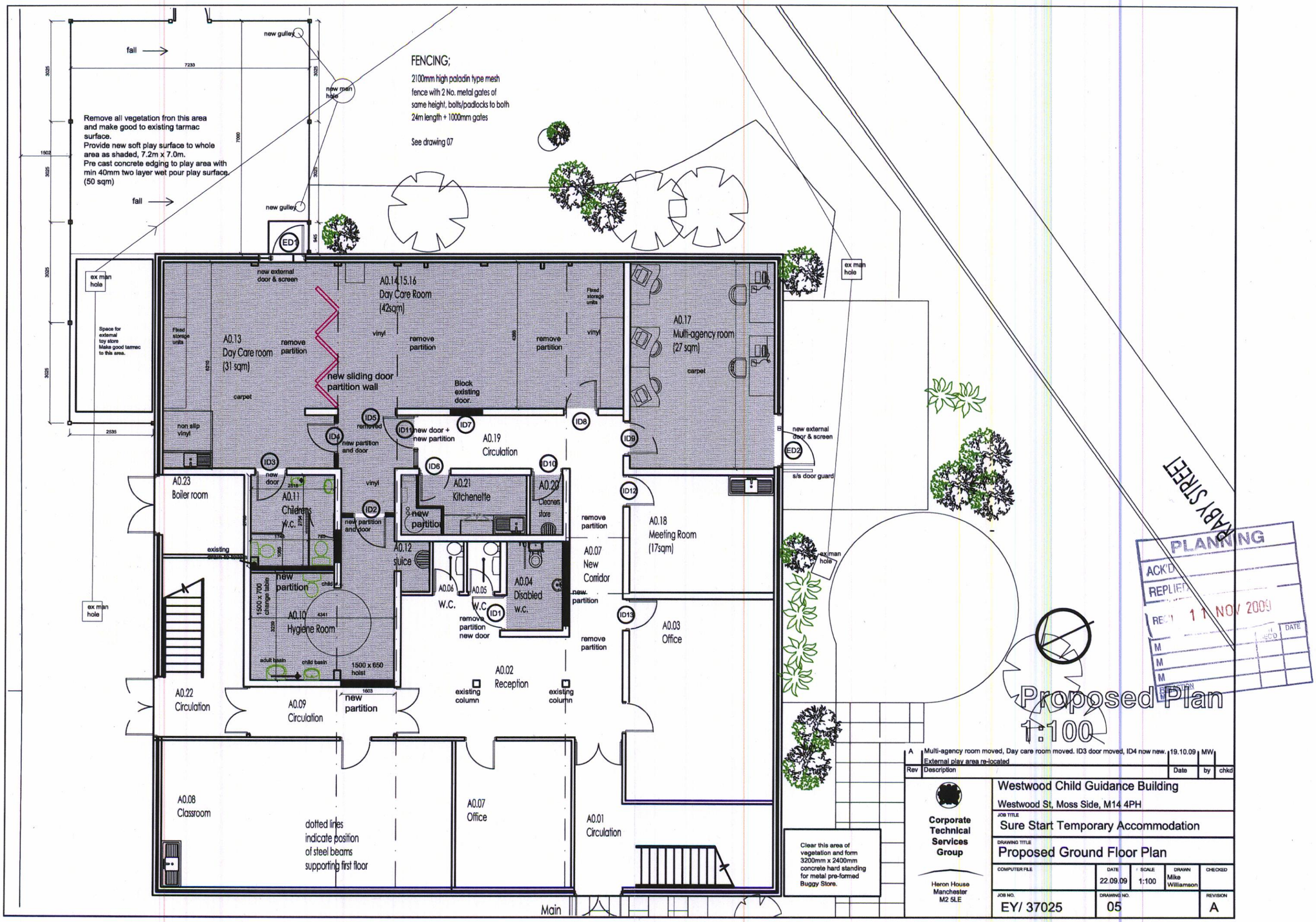
fall
7233
new gulley
new man hole
Remove all vegetation fron this area and make good to existing tarmac surface.
Provide new soft play surface to whole area as shaded, 7.2m x 7.0m.
Pre cast concrete edging to play area with min 40mm two layer wet pour play surface. (50 sqm)
fall
new gulley
FENCING;
2100mm high paladin type mesh fence with 2 No. metal gates of same height, bolts/padlocks to both 24m length + 1000mm gates
See drawing 07
ED1
ex man hole
Space for external toy store Make good tarmac to this area.
new external door & screen
A0.13 Day Care room (31 sqm)
remove partition
A0.14.15.16 Day Care Room (42sqm)
vinyl
remove partition
Fixed storage units
remove partition
vinyl
A0.17 Multi-agency room (27 sqm)
carpet
new sliding door partition wall
Block existing door.
carpet
non slip vinyl
ID5 removed
ID4
new partition and door
ID11 new door + new partition
A0.19 Circulation
ID7
ID8
ID9
ID3 new door
ID6
A0.21 Kitchenette
ID10
A0.20 Cleaners store
new external door & screen
ED2
s/s door guard
A0.23 Boiler room
A0.11 Childrens w.c.
vinyl
ID2
new partition and door
new partition
A0.12 sluice
remove partition
A0.18 Meeting Room (17sqm)
ID12
existing
A0.07 New Corridor
new partition
A0.06 W.C.
A0.05 W.C.
A0.04 Disabled w.c.
ID1
remove partition new door
ID13
remove partition
A0.03 Office
new partition
1500 x 700 change table
A0.10 Hygiene Room
adult basin
child basin
1500 x 650 hoist
A0.02 Reception
existing column
existing column
A0.22 Circulation
A0.09 Circulation
new partition
A0.08 Classroom
dotted lines indicate position of steel beams supporting first floor
A0.07 Office
A0.01 Circulation
Main
Clear this area of vegetation and form 3200mm x 2400mm concrete hard standing for metal pre-formed Buggy Store.
ex man hole
ex man hole
ex man hole
RABY STREET
PLANNING
ACK'D
REPLIED
REC'D 11 NOV 2009
DATE
M
M
M
REVISION
Proposed Plan
1:100
A Multi-agency room moved, Day care room moved. ID3 door moved, ID4 now new. External play area re-located 19.10.09 MW
Rev Description Date by chkd
Corporate Technical Services Group
Heron House Manchester M2 5LE
Westwood Child Guidance Building
Westwood St, Moss Side, M14 4PH
JOB TITLE
Sure Start Temporary Accommodation
DRAWING TITLE
Proposed Ground Floor Plan
COMPUTER FILE
DATE 22.09.09
SCALE 1:100
DRAWN Mike Williamson
CHECKED
JOB NO. EY/ 37025
DRAWING NO. 05
REVISION A