

PROPOSED NORTH ELEVATION

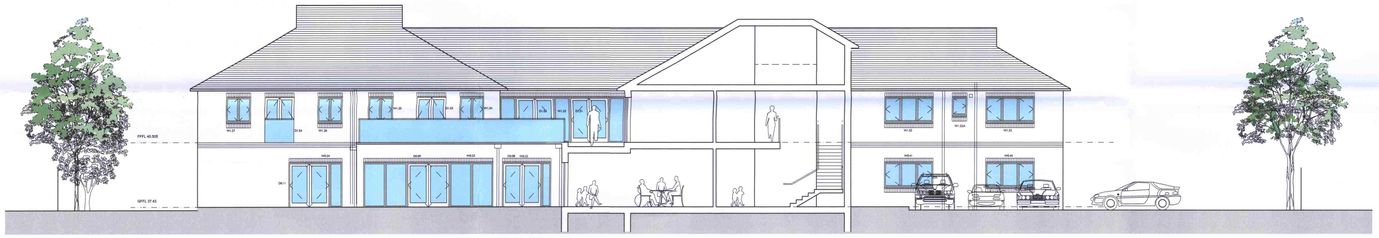

PROPOSED EAST ELEVATION / SECTION

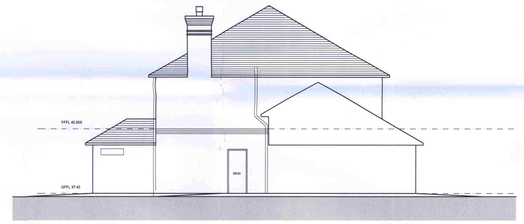

PROPOSED EAST ELEVATION / SECTION THROUGH LINK

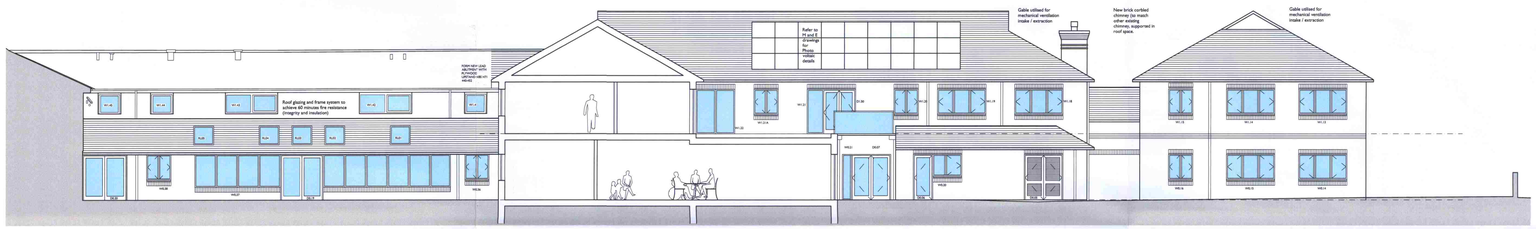

PROPOSED COURTYARD ELEVATION SOUTH

PROPOSED FUNDRAISING SOUTH

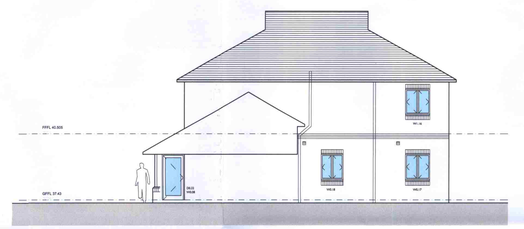

PROPOSED WEST ELEVATION / SECTION THROUGH LINK

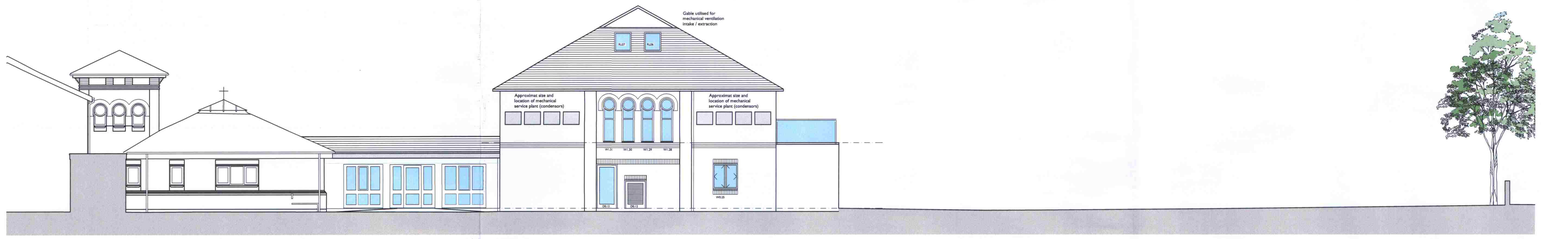

PROPOSED SOUTH ELEVATION

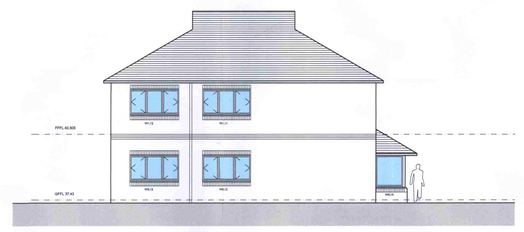

PROPOSED EAST ELEVATION



PROPOSED COURTYARD ELEVATION WEST

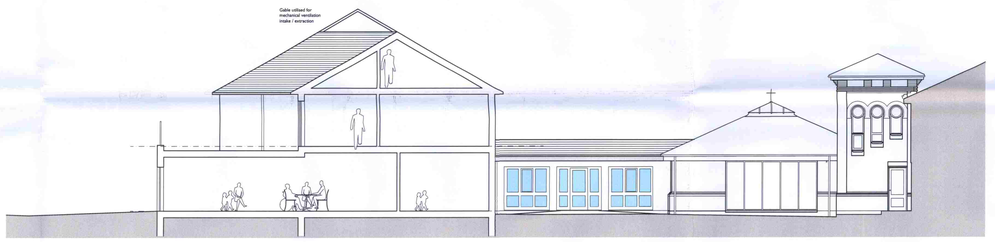

PROPOSED COURTYARD

Copyright of this drawing is vested in the Architect and it must not be copied or reproduced without consent. Figured dimensions only are to be taken from this drawing. All contractors must visit the site and be responsible for taking and checking all dimensions relative to their work. Hulme Upright Ltd are to be advised of any variation betweeen drawings and site conditions.
DO NOT SCALE OFF THIS DRAWING.....IF IN DOUBT ASK

Rev.	Drawn	Comments	Date
A	SJR	Tower indicated to stair well following clients request	02/06/11
B	SJR	Additional elevations indicated, clouded areas - not finalised	20/06/11
C	SJR	Minor modifications, hatching and colour indicated	03/07/11
D	SJR	Minor modifications, roof extended between fund raising building, planning issue	26/07/11
E	SJR	RWPs / SVP's indicated, link sections indicated	06/09/11
F	SJR	First floor level modified, minor window position changes	05/10/11
G	SJR	Chimney indicated, Planning condition issue	16/03/12

hulmeupright

Barclay House
35 Whitworth Street West
Manchester
M1 5NG

MANCHESTER
STOKE-ON-TRENT

Tel: 0161 237 1767
Fax: 0161 237 1757

Email: manchester@hu-arch.co.uk
www.hulmeupright.co.uk

architects townplanners interiordesigners cdmco-ordinators landscapearchitects

Client
RAINBOW FAMILY TRUST

Project
FRANCIS HOUSE
390 PARRSWOOD ROAD, DIDSBURY

Title
PROPOSED ELEVATIONS

Status
SIGN OFF

Date MAY '11
Drawn SJR
Scale @A0 1:100
Checked

Project No Drawing No.
M0706 AL-0-08
Rev G

File Ref. M1