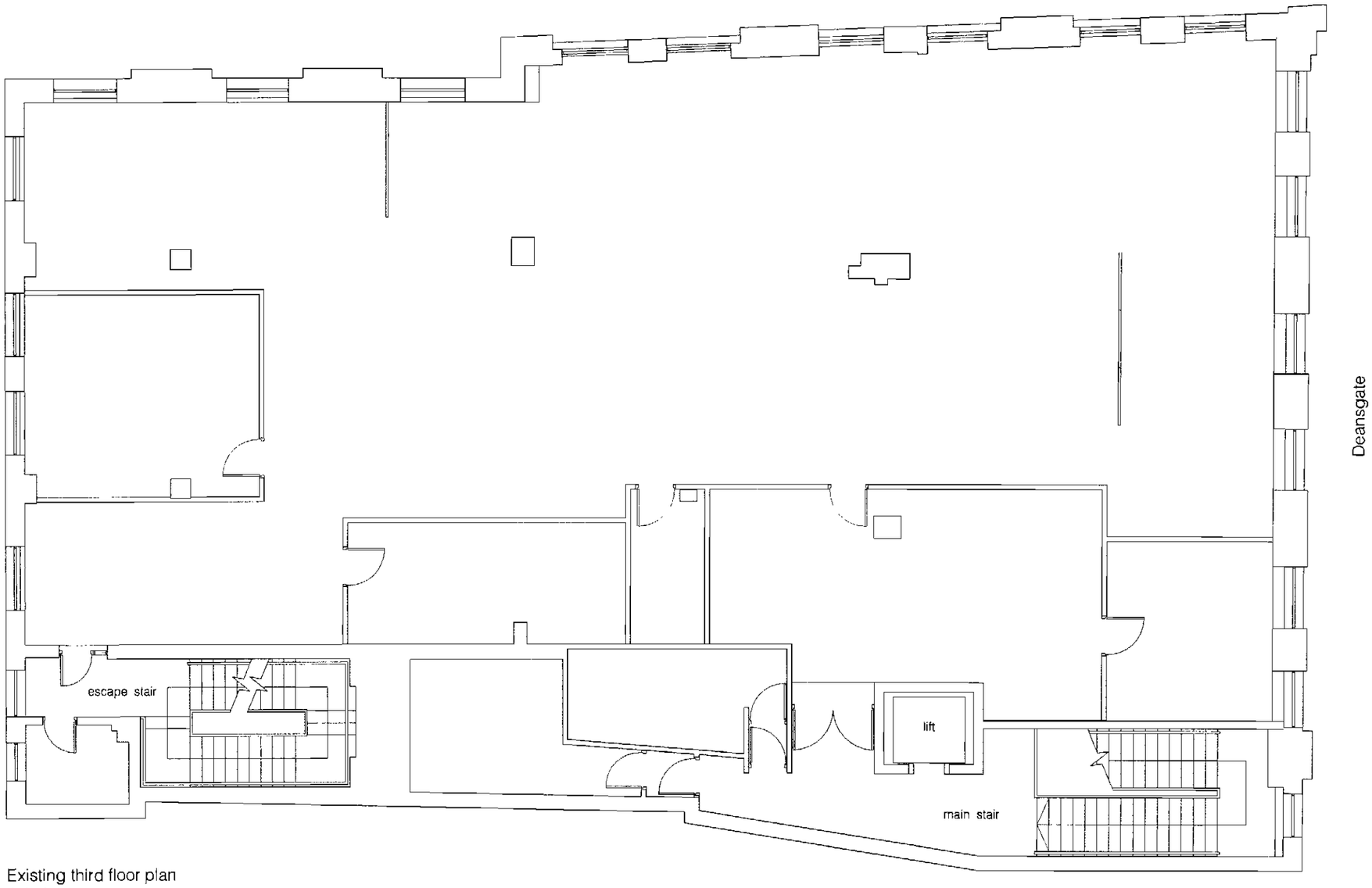

Existing third floor plan
1:100

Montpelier House
62 - 66 Deansgate
Manchester

Existing third floor plan

Status
Planning

Scale	Drawn by	Date
1:100@A3	AG	Dec 07

Job number	Drawing number	Revision
0443	L(—)100	

hodder associates
Architects and Designers
113-115 Portland Street
Manchester
M1 6DW
T 0161 237 5555
F 0161 237 5000
E manch@hodderassociates.com
W www.hodderassociates.com

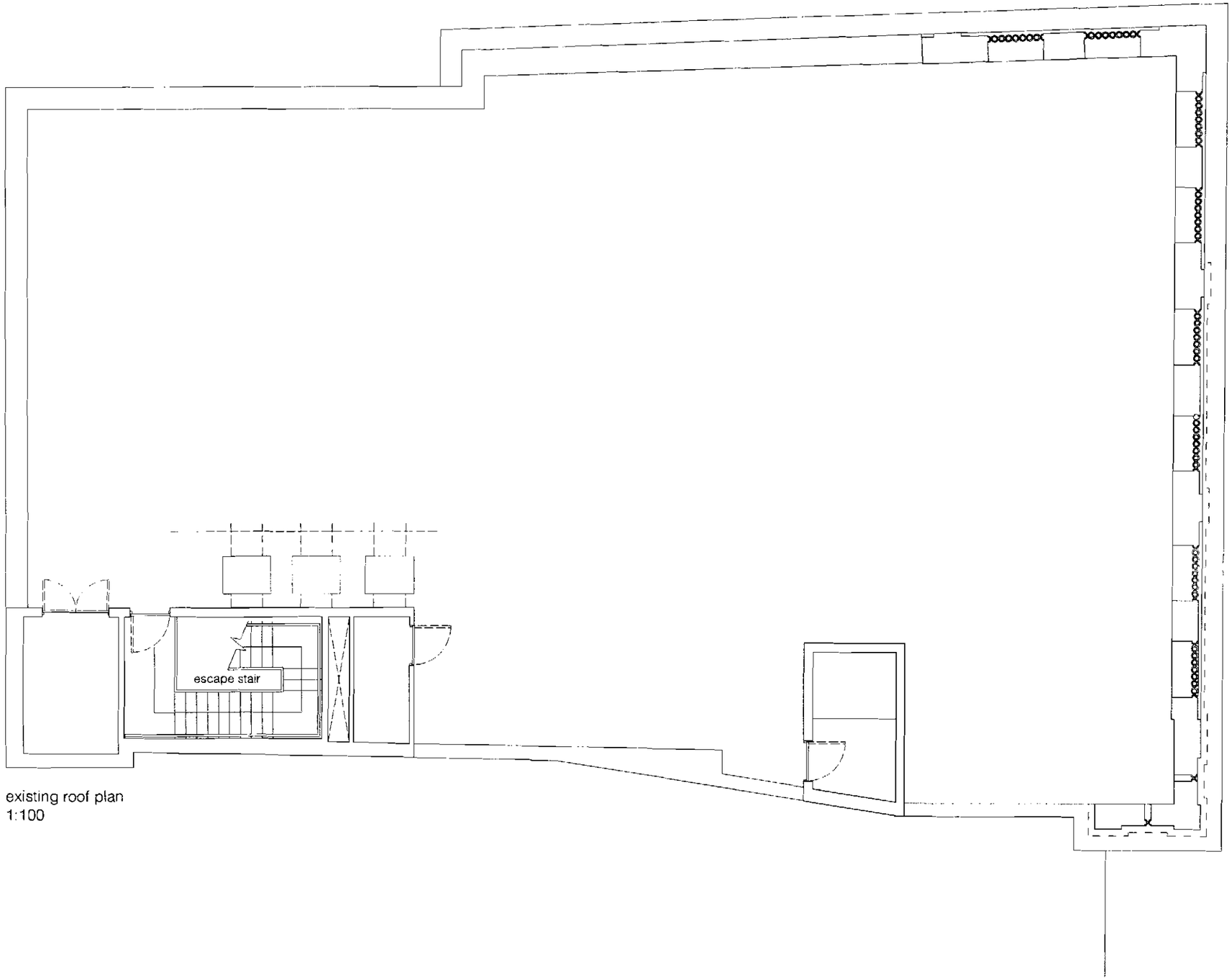

existing roof plan
1:100

Montpelier House
62 - 66 Deansgate
Manchester

Existing roof plan

Status
Planning

Scale	Drawn by	Date
1:100@A3	AG	Dec 07

Job number	Drawing number	Revision
0443	L(—)101	

hodder associates
Architects and Designers
113-115 Portland Street
Manchester
M1 6DW
T 0161 237 5566
F 0161 237 5030
E manchester@hodderassociates.com
W www.hodderassociates.com