AEW Architects
Century Buildings
St. Mary's Parsonage
Manchester M3 2DD
t. +44 (0) 161-214 4370
f. +44 (0) 161-214 4371

Notes:
All drawings to be read in conjunction with all other drawings as noted on issue sheet.

All new signs to be fitted to mansard roof via stub connections to manufacturers details.

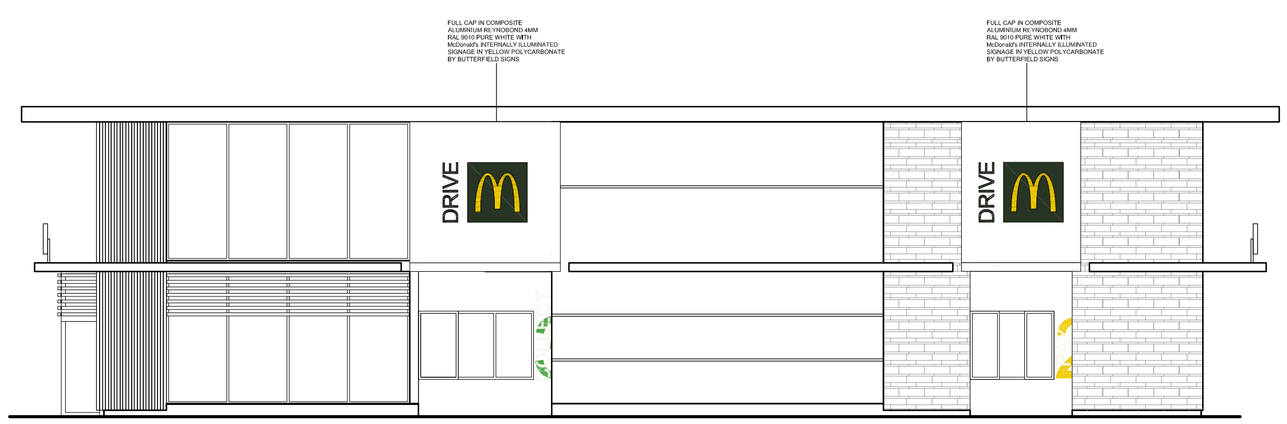

ELEVATION A

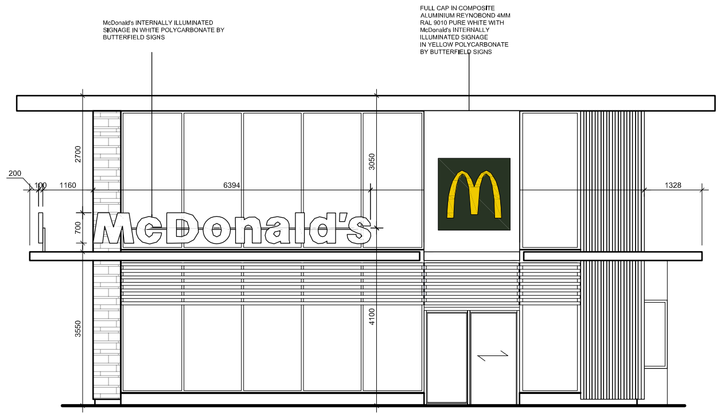

ELEVATION B

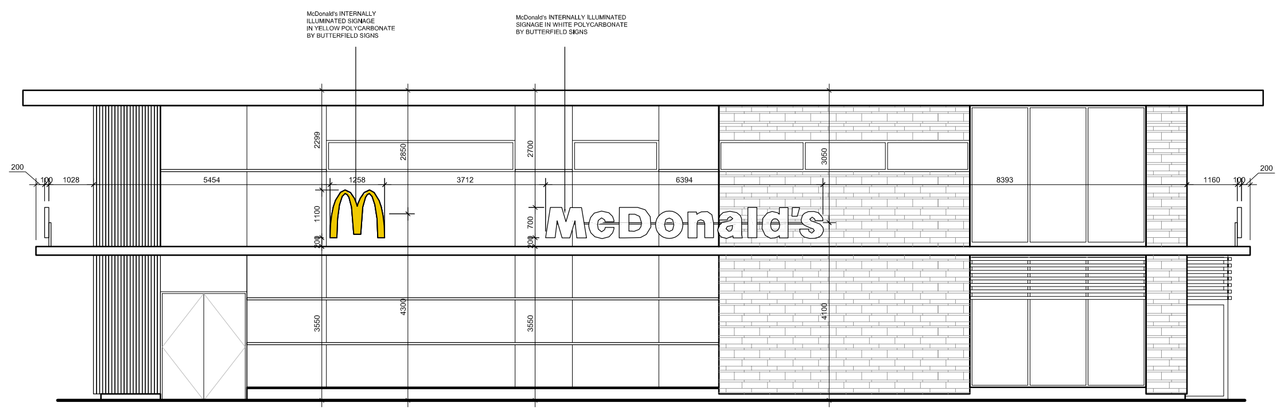

ELEVATION C

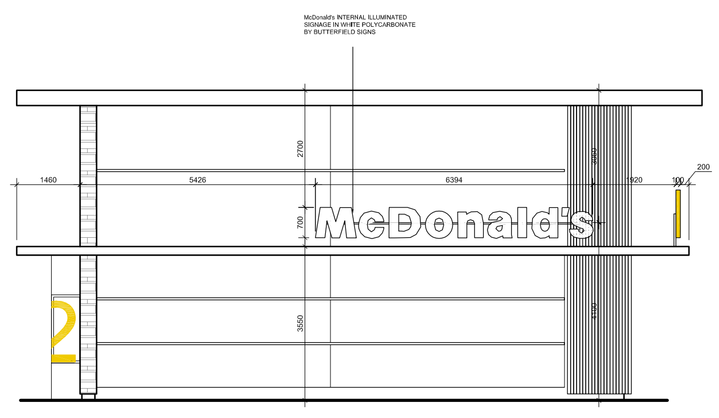

ELEVATION D

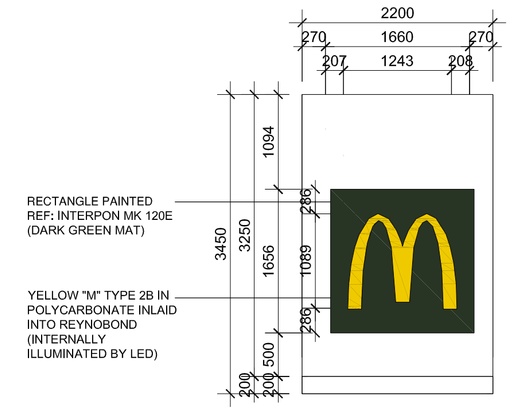

ENTRANCE SIGNAGE DETAIL (SIGN 23A)
SCALE 1:50

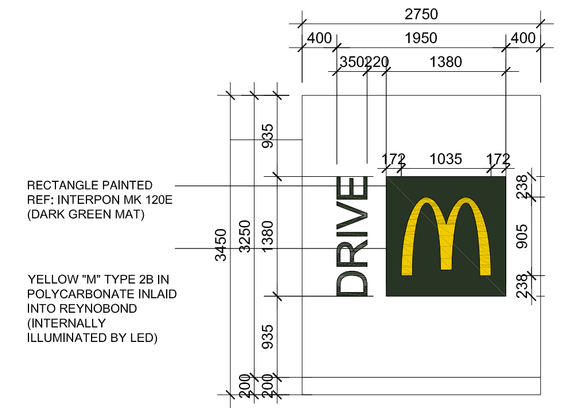

CASH BOOTH DETAIL (SIGN 23B)
SCALE 1:50

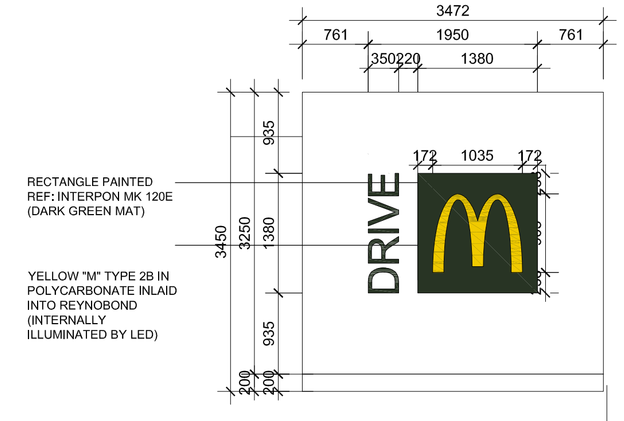

PRESENTER BOOTH DETAIL (SIGN 23B)
SCALE 1:50

SITE SIGNAGE SCHEDULE

ADVERT REF	QTY	SIZE (mm)	MATERIALS	COLOUR	HEIGHT (mm) ABOVE GROUND	EXTENT (mm) OF PROJECTION	HEIGHT (mm) OF TEXT	ILLUMINATION
Sign 17	003	6302W x 100D x 700H	White acrylic "McDonald's" text brise soleil mounted signage.	White	Refer to Elevations	N/A	700	(STATIC - Max. 600cd/m²)
Sign 20	001	1260W x 100D x 1100H	Yellow acrylic "Golden Arch" symbol brise soleil mounted signage.	Yellow	Refer to Elevations	N/A	1100	(STATIC - Max. 600cd/m²)
Sign 23A	001	See Entrance Signage Detail	Yellow acrylic "Golden Arch" symbol brise soleil mounted signage.	Yellow and Green	Refer to Elevations	N/A	1089	(STATIC - Max. 600cd/m²)
Sign 23B	002	See Cash Booth and Presenter Booth details	Yellow acrylic "Golden Arch" symbol brise soleil mounted signage.	Yellow and Green	Refer to Elevations	N/A	905	(STATIC - Max. 600cd/m²)

PROPOSED ADVERT ELEVATIONS AND DETAILS

SCALE BAR
0 5 10m

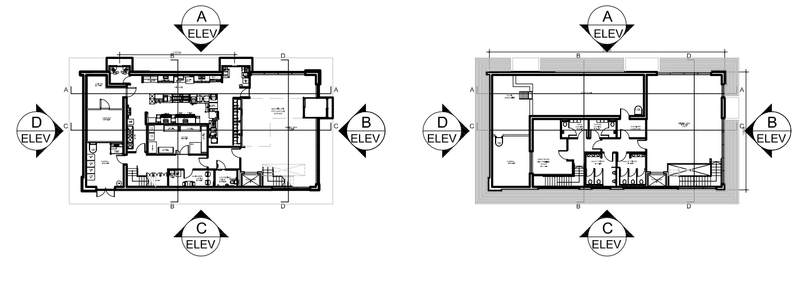

PLAN - NTS

REV.	DATE.	DRAWING REVISIONS.	BY.	CHECKED
C	17.02.12	Signage schedule revised to show signage mounted to brise soleil	BC	JC
B	18.01.12	Cash booth detail revised to show correct panel dimensions	BC	JC
A	20.12.11	Signage schedule updated to suit Butterfield's latest Alfresco brochure	BC	JC

GENERAL NOTES:
All works are to be undertaken in accordance with the Building Regulations and the latest British Standards.
All proprietary materials and products are to be used strictly in accordance with the manufacturers recommendations.
All dimensions to be checked on site prior to construction.

PROPOSED DEVELOPMENT AT — **STORE No :=** -
Ashton Old Road
Openshawe

ON BEHALF OF :-
McDonald's Restaurants Ltd

DRAWING TITLE :-
Proposed Advert Elevations
And Details

DRAWN BY	CHECKED BY	DRAWING No.	REV No.
BC	JC	4725_0009	C
SCALE & SIZE	DATE		
1:100@A1	27.10.11		

AEW Architects
Century Buildings
St. Mary's Parsonage
Manchester M3 2DD
t. +44 (0) 161-214 4370
f. +44 (0) 161-214 4371