Egerton House, located within The Towers Business Park, is situated in an attractive, established yet quiet setting off Wilmslow Road (A5145).

Just minutes away from Junctions 2,3 & 4 of the M60 motorway that provides fast road links the north-west and beyond.

- 94 on-site car spaces (1:241 sq ft)
- Generous lighting to car park
- CCTV surveillance

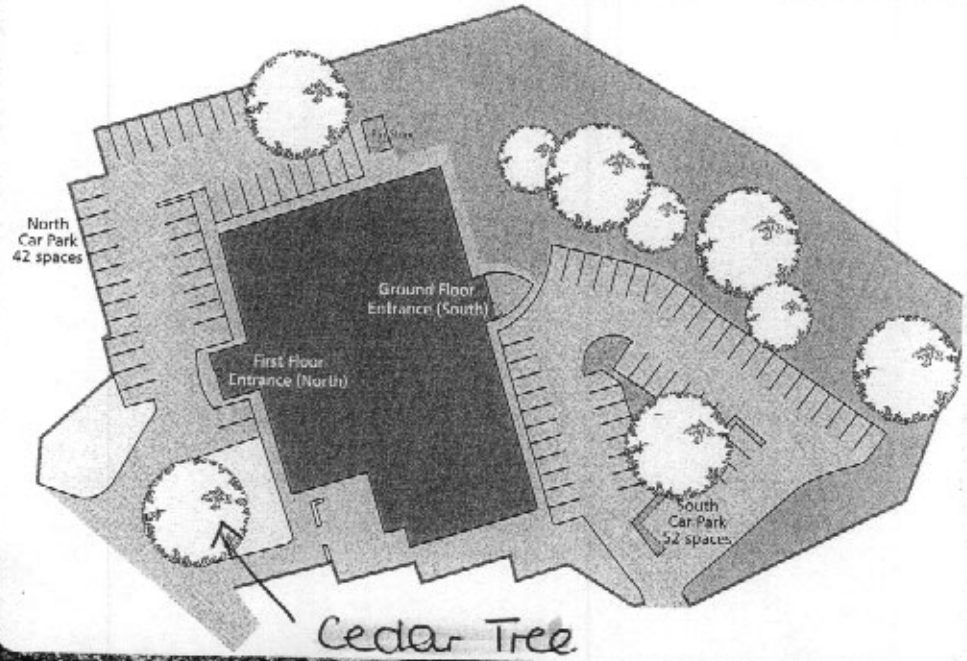

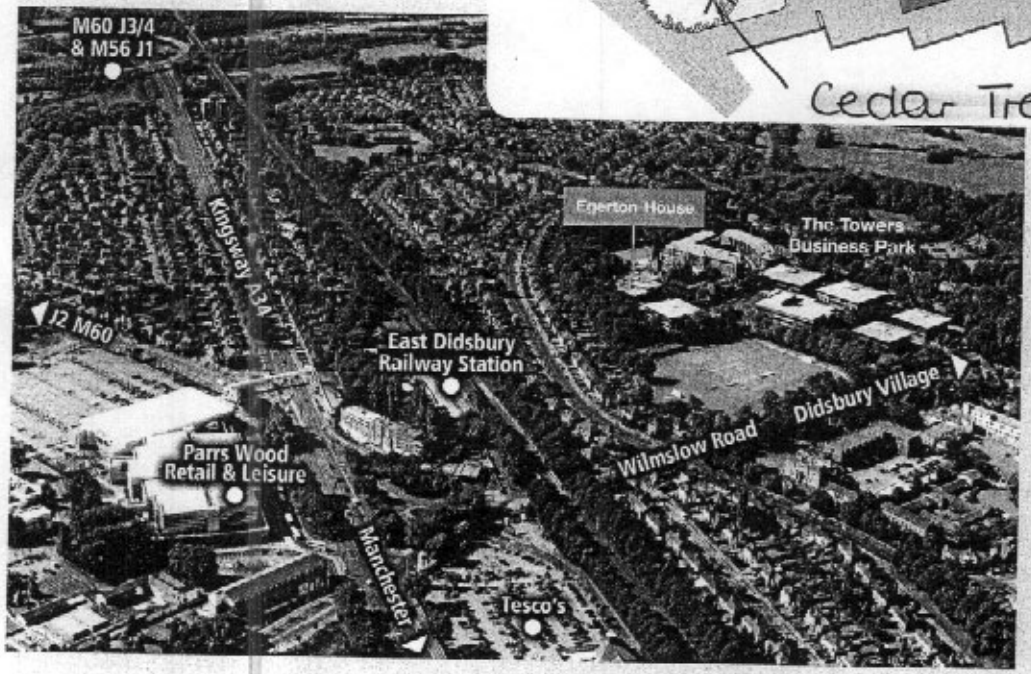

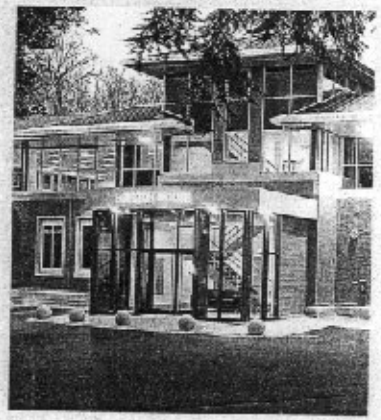

EGERTON HOUSE

PLANNING
ACK'D
REPLIED
RECD 31 MAR 2008
M
M
M
FOLLACTION
INIT REC'D
DATE