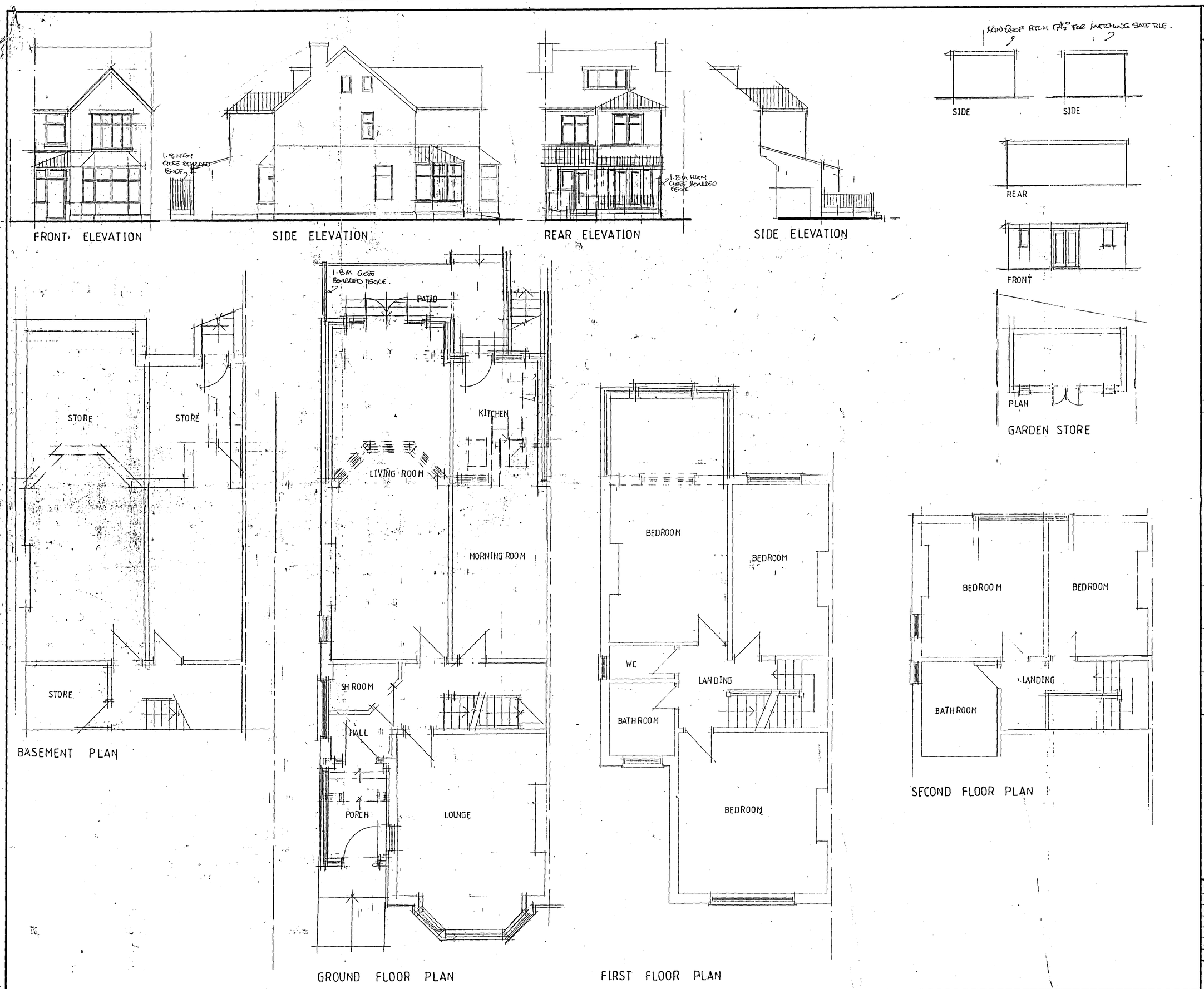

This drawing is sole copyright and should not be copied or reproduced without prior consent.
Do not scale off this drawing.
All dimensions are to be checked on site.

NOTES:

REVISION

PLANNING AND BUILDING CONTROL
17 JUN 2013

CLIENT
MR M CHOUDHRY
65 VICTORIA ROAD
WHALLEY RANGE M16 8OG

JOB TITLE
PROPOSED TWO STOREY REAR EXTENSION BASEMENT & PORCH & GARDEN STORE

DRG. TITLE
PLANS AND ELEVATIONS
AS APPROVED

stephen ORMESHER

architectural & interior design

Station House
Adams Hill
Knutsford
Cheshire WA16 6DN

telephone : 01565 652275
facsimile : 01565 750501

ISSUE	ORIGINAL	1	2	3	4	5	6	7
REVISION		A	B	C	D	E	F	
DATE		SEPT 12	OCT 12	OCT 12	DEC 12	JAN 13	JUNE 13	
DRAWN		RO	RO	RO	RO	RO	RO	
CHECKED								
APPROVED								

SCALE 1.50 & 1.100 at A1

DRAWING NUMBER S0144/12/02 A/B/C/D/E/F