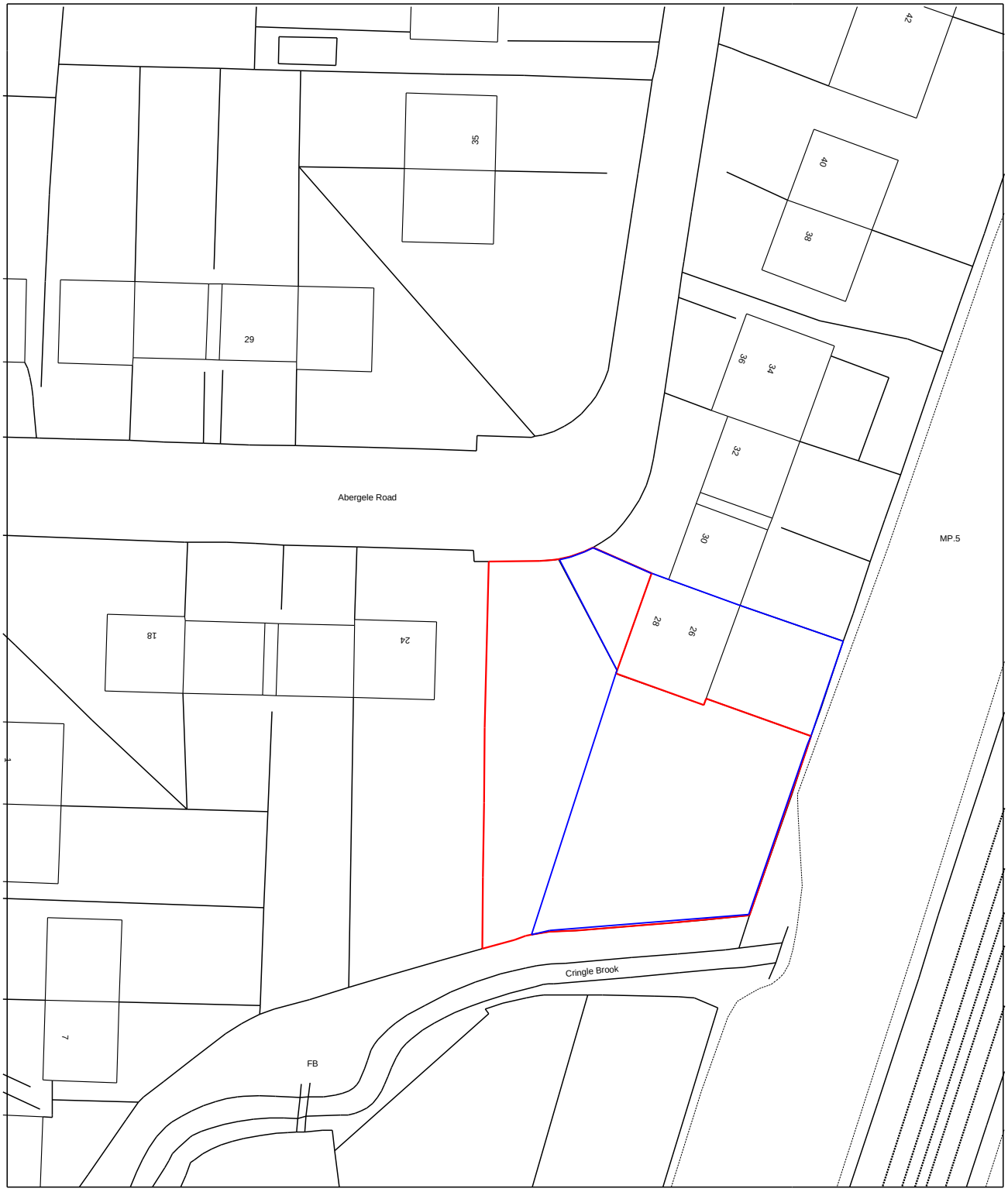

Site 1 - Abergele Road
Manchester

Notes

Do not scale from this drawing.

All dimensions must be checked on site by contractor prior to construction.

N

Bernard Taylor Partnership Ltd.
Architects

ELIZABETH HOUSE, 486 DIDSBURY ROAD, HEATON MERSEY,
STOCKPORT, CHESHIRE, SK4 3BS.
Tel: 0161-443 1221
Fax: 0161-442 1672
E-mail: Info@BernardTaylor.co.uk

Client

Southway Housing Trust

Job

Abergele Road
Manchester
M14 6QR

Description

Location Plan

Drawn: MA Date: 03.05.12 Scale: 1:500

Job No:	Drg No:	Rev.
2524	100	-