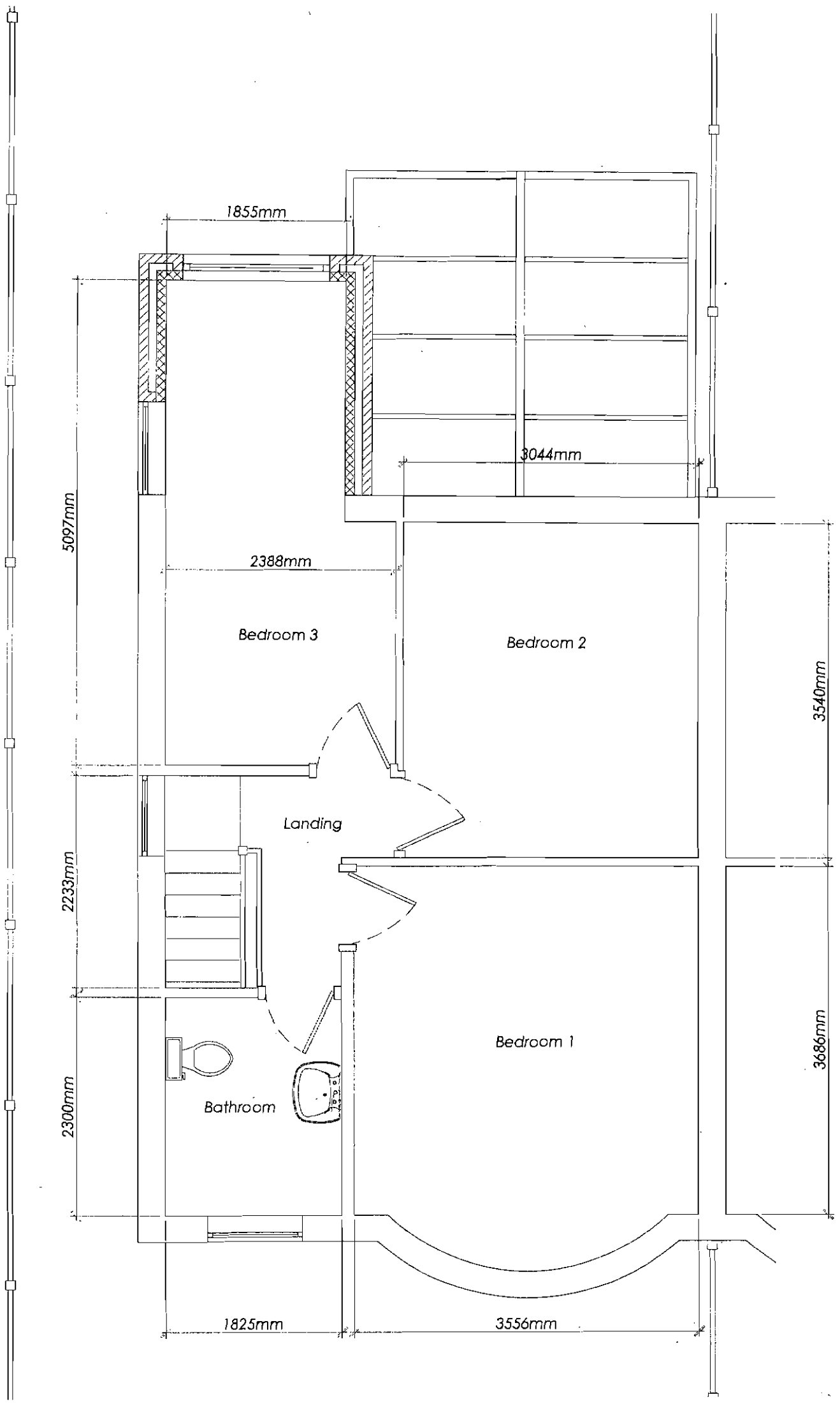

Proposed First Floor Layout

Scale 1:50

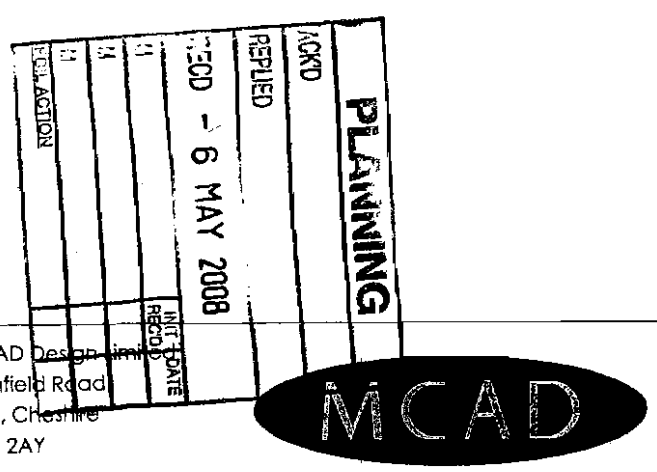

MCAD Design Limited
1 Anfield Road
Sale, Cheshire
M33 2AY

Telephone: +44 (0) 161 282 5310
Mobile: +44 (0) 7903 720 144
E-mail: mark.dempsey33@ntlworld.com
Website: www.mcad-design.co.uk

Client: Mr G Burnham, 126 Parrs Wood Road, Manchester M20 4RQ

Project / Title: Property Alterations

Proposed Second Storey Rear Extension Above Existing Kitchen Extension

AutoCAD Location	D:\MCAD Design\Clients\126 Parrs Wood Rd\		
Drawn: MJD	Scale: As Shown	Date: 10.03.08	No. SSRE\126PR\005

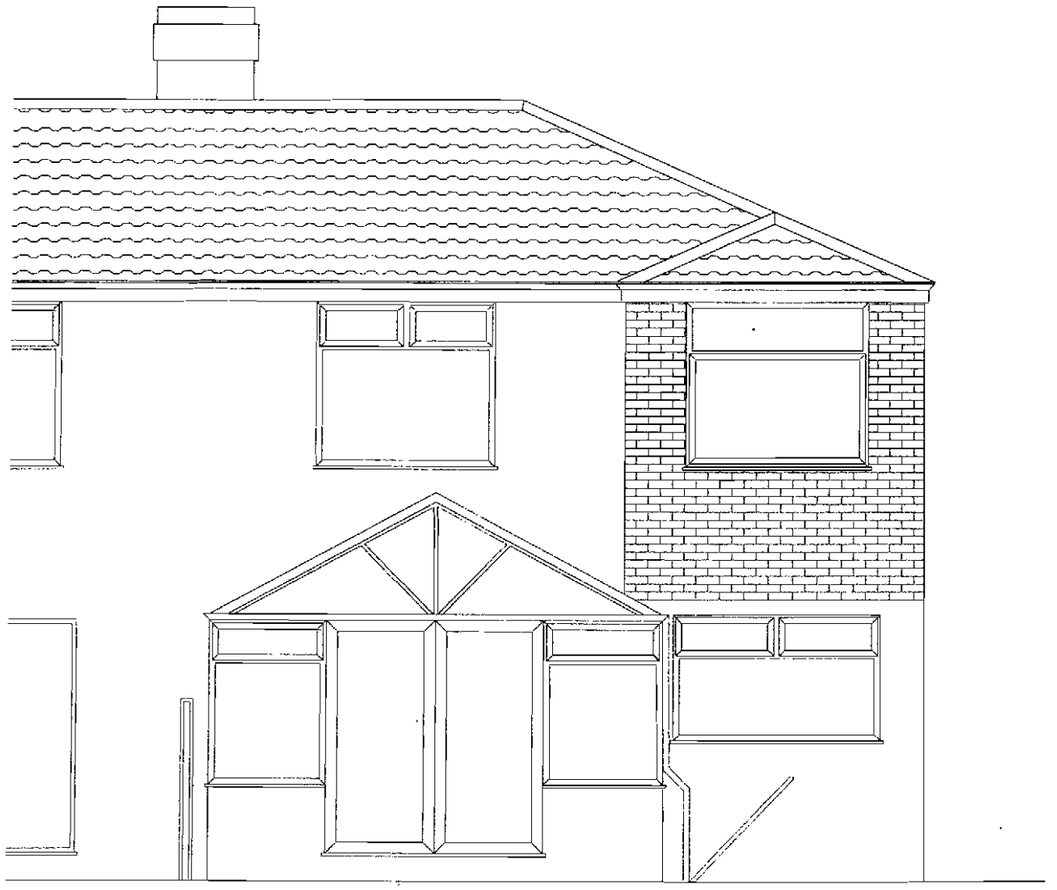

PROPOSED Rear Elevation
Scale 1:50

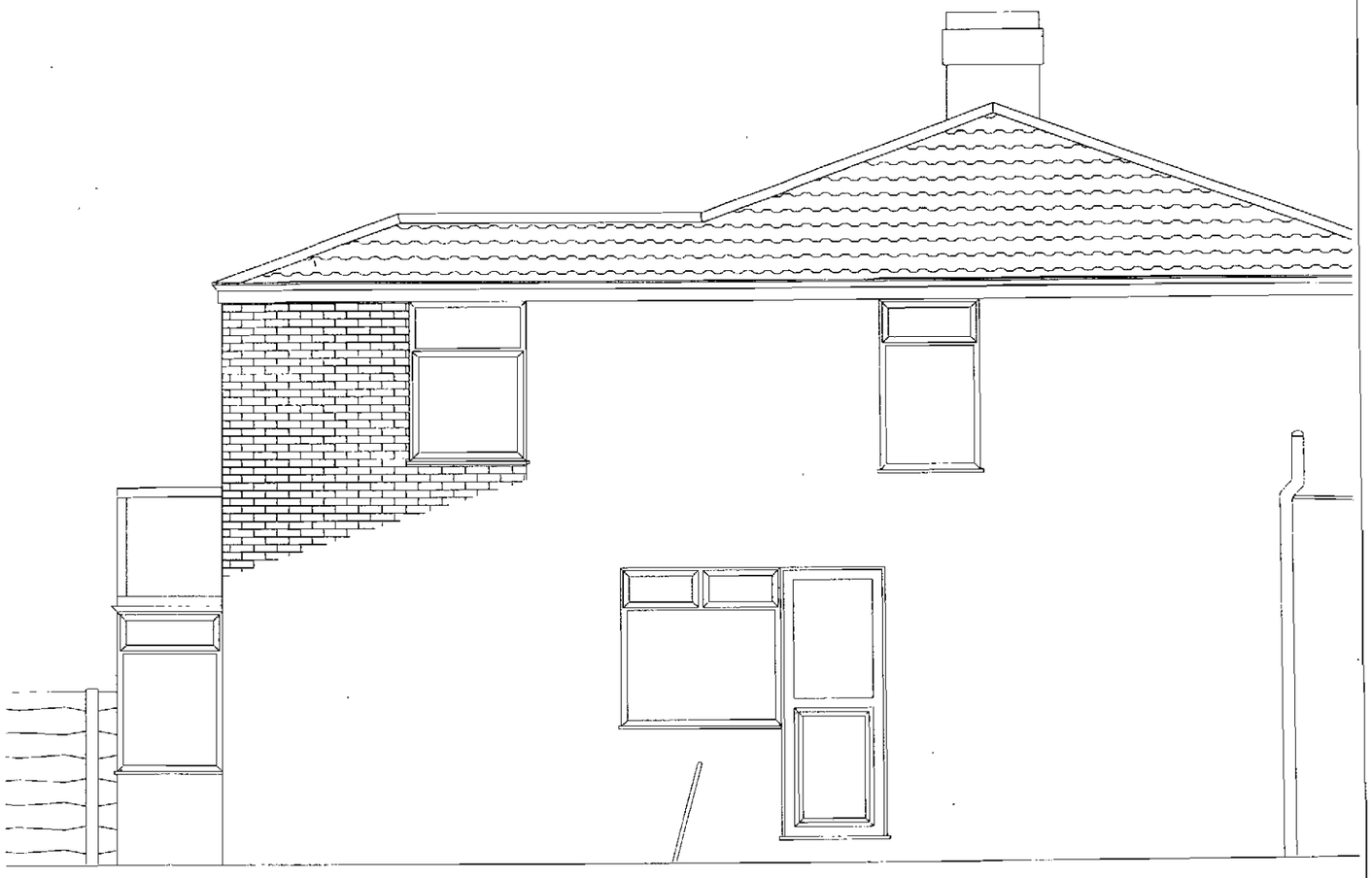

PROPOSED Side Elevation
Scale 1:50

ACK'D
REPLIED
RECD - 6 MAY 2008

	INIT REC'D	DATE
M		
M		
FOIL ACTION		

MCAD Design Limited
1 Anfield Road,
Sale, Cheshire
M33 2AY

Telephone: +44 (0) 161 282 5310
Mobile: +44 (0) 7903 720 144
E-mail: mark.dempsey33@nttworld.com
Website: www.mcad-design.co.uk

MCAD

Client:
Mr G Burnham
126 Parrs Wood Road
Manchester M20 4RQ

Project / Title:
Property Alterations
Proposed Second Storey Rear Extension
Above Existing Kitchen Extension

AutoCAD Location	D:\MCAD Design\Clients\126 Parrs Woor Rd\	
Drawn: MJD	Scale: As Shown	Date: 10.03.08

No. SSRE\126PR\006 Rev. A



Proposed Side Elevation
(View from Number 124)
Scale 1:50

PLANNING
ACK'D
REPLIED
RECD - 6 MAY 2008
M
M
M
FOIL ACTION

MCAD Design Limited
1 Anfield Road,
Sale, Cheshire
M33 2AY

Telephone: +44 (0) 161 282 5310
Mobile: +44 (0) 7903 720 144
E-mail: mark.dempsey33@ntlworld.com
Website: www.mcad-design.co.uk

Client:
Mr G Burnham
126 Parrs Wood Road
Manchester M20 4RQ

Project / Title:
Property Alterations
Proposed Second Storey Rear Extension
Above Existing Kitchen Extension

AutoCAD Location	D:\MCAD Design\Clients\126 Parrs Woor Rd\		
Drawn: MJD	Scale: As Shown	Date: 10.03.08	

No. SSRE\126PR\007 Rev. A