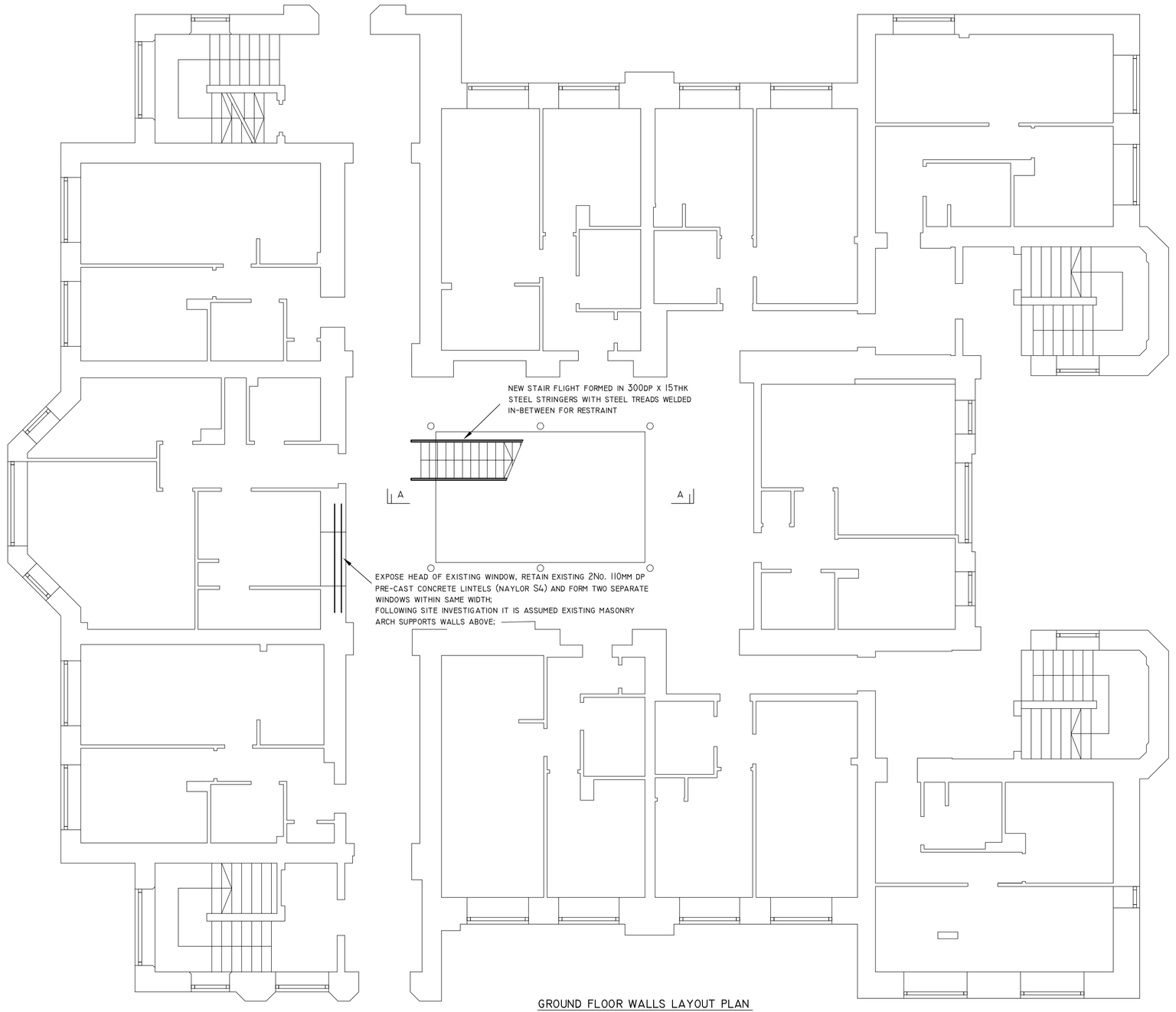

GROUND FLOOR WALLS LAYOUT PLAN
1:100 @ A1
1:200 @ A3

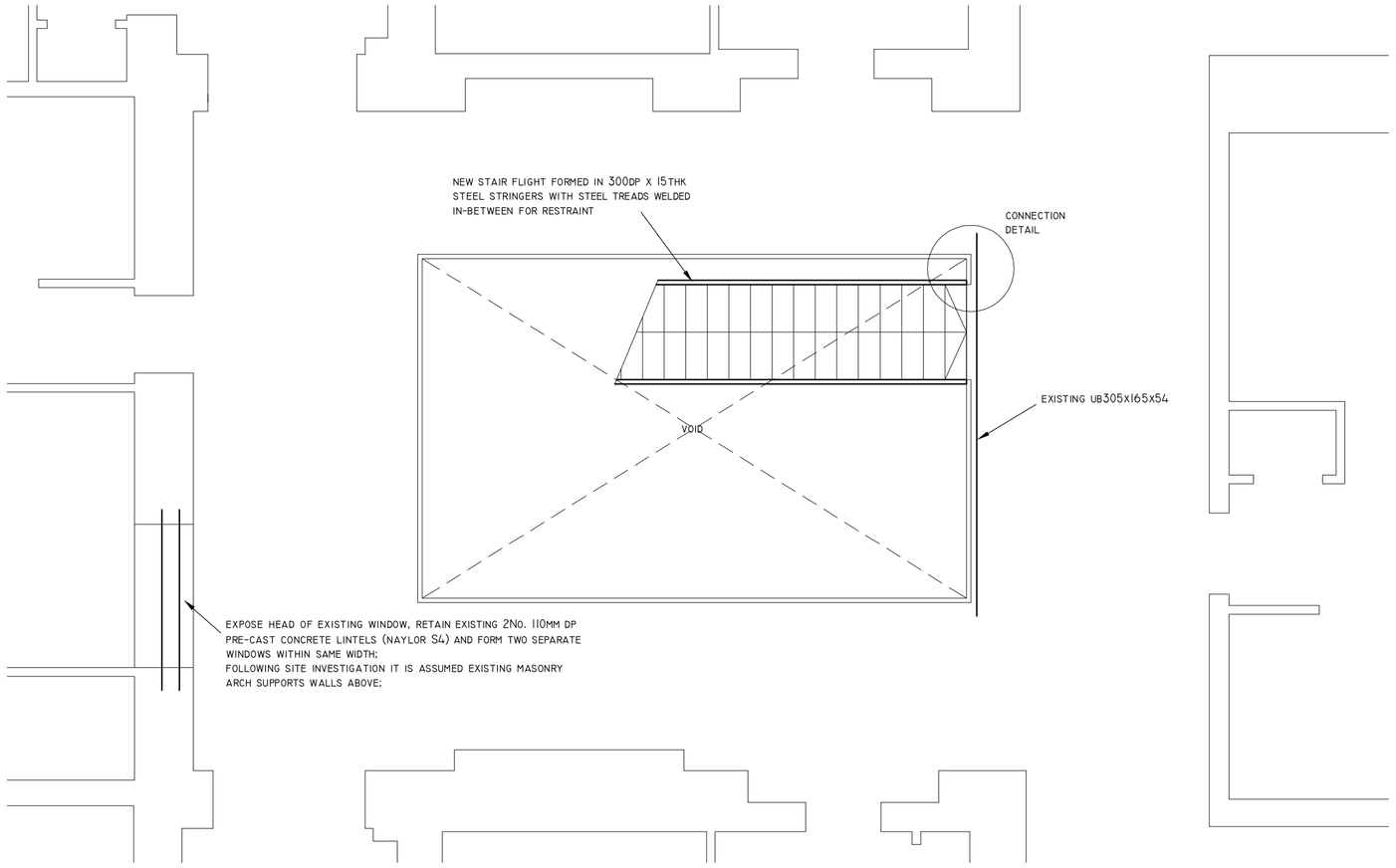

FIRST FLOOR WALLS LAYOUT PLAN
1:50 @ A1
1:100 @ A3

ARCHITECT TO CONFIRM SIZE AND SHAPE OF PROPOSED OPENING

SAME OPENING ARRANGEMENT TO BE ADOPTED AT GROUND, FIRST AND SECOND FLOOR

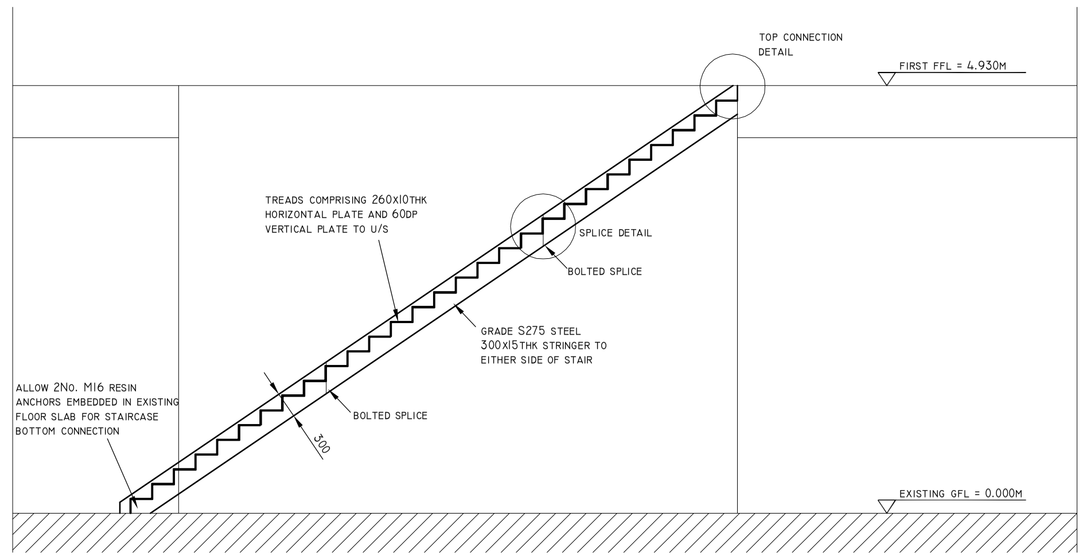

SECTION A-A
1:50 @ A1
1:100 @ A3

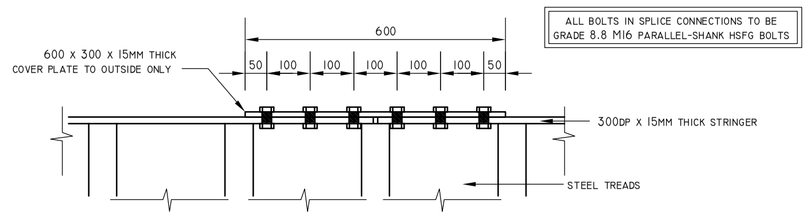

SECTION B-B
1:10 @ A1
1:20 @ A3

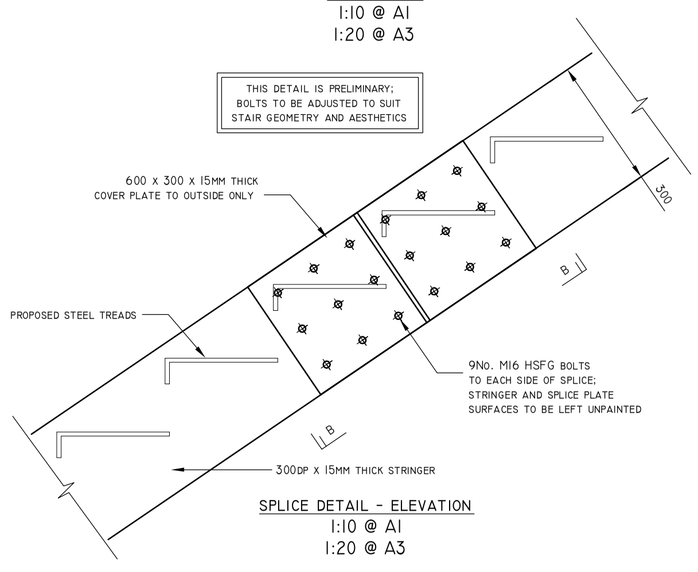

SPLICE DETAIL - ELEVATION
1:10 @ A1
1:20 @ A3

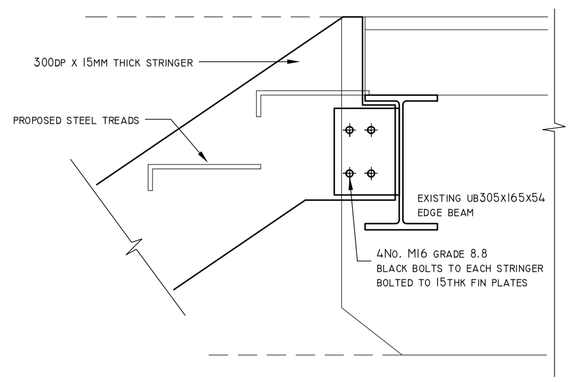

TOP STAIR CONNECTION DETAIL
1:10 @ A1
1:20 @ A3

NOTES:

1. THIS DRAWING IS COPYRIGHT AND THE PROPERTY OF BELL MUNRO CONSULTING LTD. THE DRAWING MUST NOT BE REPRODUCED IN PART OR IN WHOLE WITHOUT PRIOR WRITTEN AUTHORITY.

2. THIS DRAWING MUST NOT BE SCALED BY EITHER CONTRACTORS OR OTHER CONSULTANTS ANY DIMENSIONAL OR SETTING - OUT DISCREPANCIES ARE TO BE REPORTED TO BELL MUNRO CONSULTING PRIOR TO CONSTRUCTION / FABRICATION COMMENCING.

3. THIS DRAWING MUST BE READ IN CONJUNCTION WITH THE RELEVANT BMC SPECIFICATIONS TOGETHER WITH THE APPROPRIATE ARCHITECTS AND SERVICES CONSULTANTS DRAWINGS AND SPECIFICATIONS.

4. ALL STEEL TO BE GRADE S275 U.N.O. AND ALL FABRICATION TO BE IN ACCORDANCE WITH B.S. 5950.

5. ALL MORTAR ABOVE D.P.C. LEVEL TO BE CLASS (M4) MORTAR - 1 : 1 : 6 CEMENT : LIME : SAND U.N.O.

6. ALL MORTAR BELOW D. P. C. LEVEL TO BE CLASS (M12) MORTAR - 1 : 0.25 : 3 CEMENT : LIME : SAND U.N.O.

7. STAINLESS STEEL WALL TIES ARE TO BE PROVIDED AT 750 HORIZONTAL AND 450 VERTICAL CENTRES IN A STAGGERED PATTERN. TIES TO BE PROVIDED AT 225 VERTICAL CENTRES ADJACENT OPENINGS.

8. FOR SETTING OUT OF ALL WALLS SEE THE ARCHITECT'S INFORMATION.

9. MINIMUM BEARING OF ALL STEELWORK TO BE 100MM.

10. ALL STEELWORK TO BE PAINTED WITH ONE COAT OF HIGH BUILD ZINC PHOSPHATE PRIMER TO GIVE D.F.T OF 75 MICRONS.

11. PROPPING SYSTEM TO BE TO CONTRACTOR'S DESIGN & DETAILS & TO BE REVIEWED BY BMC PRIOR TO COMMENCING WORKS.

12. FIRE PROTECTION TO ALL NEW STRUCTURE TO BE TO ARCHITECT'S DETAILS.

13. ALL TEMPORARY WORKS DRAWING, CALCULATIONS AND METHOD STATEMENTS TO BE SUBMITTED TO BELL MUNRO CONSULTING FOR REVIEW PRIOR TO WORKS COMMENCING.

14. TANKING AND DAMP PROOFING TO BE TO SPECIALIST DESIGN AND DETAILS.

PRELIMINARY

REV - - -

BMC

BELL MUNRO CONSULTING LTD

CONSULTING CIVIL & STRUCTURAL ENGINEERS
TURING HOUSE
5 ARCHWAY
MANCHESTER
M15 5RJ
TEL: 0161 2098032
FAX: 0161 2098033
EMAIL: CONSULTING@BELLMUNRO.CO.UK
WWW.BELLMUNRO.CO.UK

CLIENT: JEFFREY BELL ARCHITECTS

PROJECT: ALTERATIONS TO OLDER BLOCK BRIAN REDHEAD COURT, HULME

TITLE: GENERAL ARRANGEMENT OF WALLS SHOWING ALTERATIONS

DRAWN BY:	CHECKED BY:	SCALE:	DATE:
BW	CM	AS NOTED	04/12

DRAWING NUMBER: J2294/ 101

REVISION: