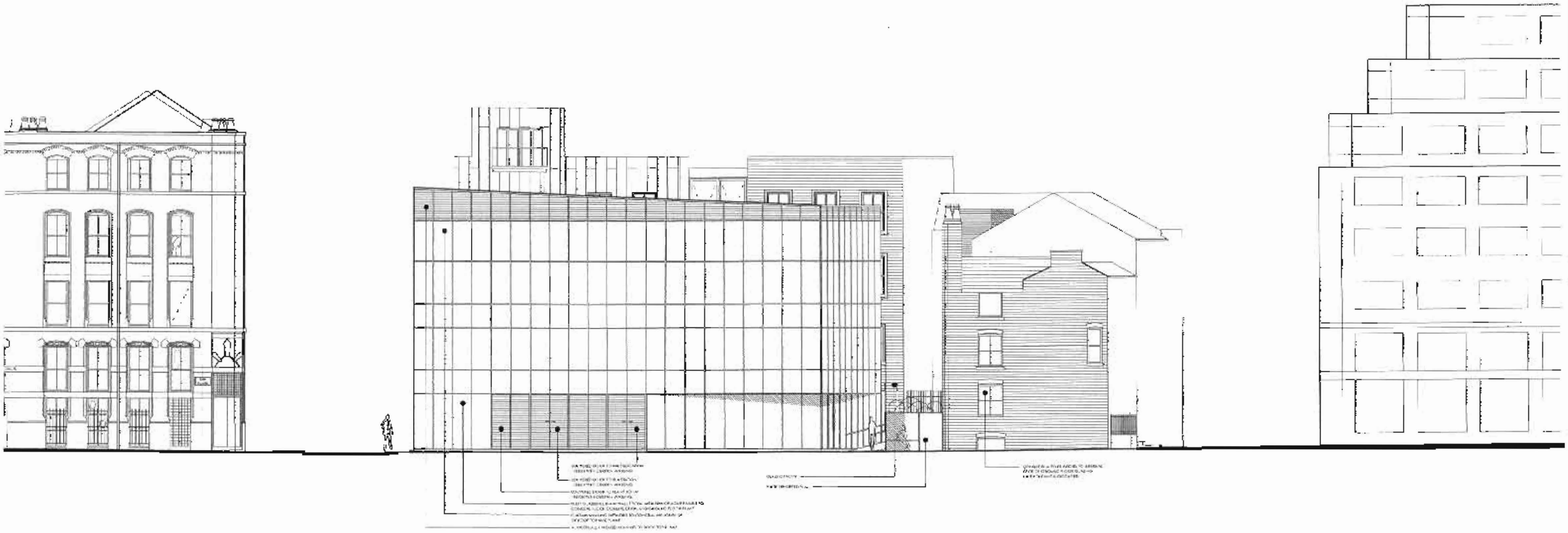

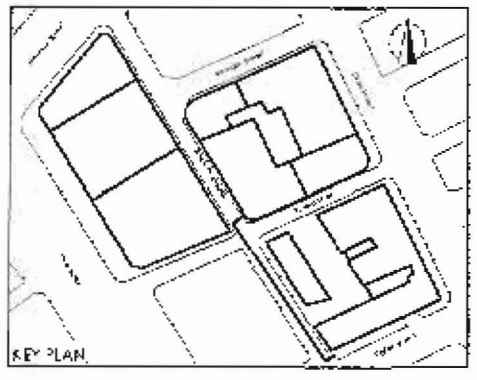

PLANNING		
ACK'D		
[illegible]		
RECD 2[illegible] JUL 2008		
[illegible]		
[illegible]		
[illegible]		
FOIL NO. [illegible]		

0 SCALE CHANGED AND RENDERING ADDED	JUNE 08	E
2 GRAMP INDICATED		
1.0 LOUVRES INDICATED TO BLOCK M	APRIL 08	D
1.0 M&S DOOR RELOCATED TO BLOCK M	APRIL 08	C
1.0 LIGHTWELL B LOUVRES INDICATED		B
1.0 AMENDED NOTES	MAR 08	A
2.0 NEW OFF OF BLOCK ELEVATION AMENDED TO SUIT REVISED PLAN INCLUDING SUB STATION	NOV 07	
3.0 REVISED ELEVATION TO LIGHTWELL B INDICATED		
description	date	rev

ADELPHI SQUARE 2007 APPLICATION
for
Eastern Green Ltd

West Elevation Along Back Piccadilly
Proposed

Drawing	884B
No.	**P(212)**
Rev	E
Scale	1:200@A3
Date	Aug 07
Drawn	[illegible]

makinarchitecture
www.makinarchitecture.com
[illegible]

DO NOT SCALE FROM THIS DRAWING
DIMENSIONS TO BE CHECKED ON SITE

SK sketch P preliminary T tender C construction AB [illegible]

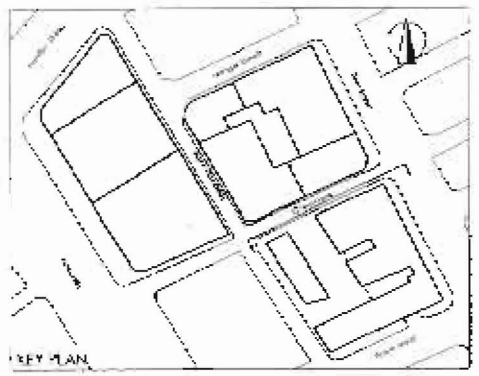



PLANNING
ACKD
REPLIED
2 [illegible] 2008
M
M
FOIL SC

description	date	rev
1.0 SCALE CHANGED AND CONTEXT ADDED	JUNE 08	E
1.0 LOUVRES INDICATED TO BLOCK M	APRIL 08	D
1.0 CYCLE STORE RELOCATED, ELEVATIONS TO BLOCK M & L REVISED	APRIL 08	C
1.0 LOUVRES INDICATED TO CONCEAL M&E PLANT ROOM	MAR 08	B
1.0 NOTES ADDED RE MATERIALITY	NOV 07	A

ADELPHI SQUARE 2007 APPLICATION
for
Eastern Green Ltd

North Elevation Along China Lane
Proposed

drawn	884B
no	**P(214)**
rev	E
scale	1:200@A3
date	Aug 07
drawn	[illegible]

makinarchitecture
www.makinarchitecture.com
t 2 [illegible] 2[illegible] f [illegible]
DO NOT SCALE FROM THIS DRAWING
DIMENSIONS TO BE CHECKED ON SITE
TK Drawn P Proposed T Tender C Construction AB Ask