Industrial Land Use

Map ID	Details	Quadrant Reference (Compass Direction)	Estimated Distance From Site	Contact	NGR
172	**Contemporary Trade Directory Entries** Name: M S C Platforms Location: 28, Southall Street, Manchester, Lancashire, M3 1LG Classification: Hydraulic Equipment & Accessories - Sales & Service **Status:** **Inactive** Positional Accuracy: Manually positioned to the address or location	A8NW (S)	533	-	383791 399458
172	**Contemporary Trade Directory Entries** Name: M R M Strange Ways Location: Cheviot Street, Manchester, M3 1LW Classification: Garage Services **Status:** **Inactive** Positional Accuracy: Automatically positioned to the address	A8NW (S)	536	-	383821 399444
172	**Contemporary Trade Directory Entries** Name: Manchester Car Refurbishment Centre Ltd Location: Cheviot Street, Manchester, M3 1LW Classification: Car Body Repairs **Status:** **Active** Positional Accuracy: Automatically positioned to the address	A8NW (S)	536	-	383821 399444
172	**Contemporary Trade Directory Entries** Name: Pool Automotive Location: THE DIXYLON HOUSE, Cheviot St, Manchester, Lancashire, M3 1LW Classification: Car Body Repairs **Status:** **Inactive** Positional Accuracy: Manually positioned to the address or location	A8NW (S)	645	-	383864 399422
173	**Contemporary Trade Directory Entries** Name: Manchester Wholesale Tools Location: 5, Sagar Street, Manchester, Lancashire, M8 8EU Classification: Machine Tools - Manufacturers & Distributors **Status:** Inactive Positional Accuracy: Automatically positioned to the address	A12SE (SW)	519	-	383501 399739
173	**Contemporary Trade Directory Entries** Name: Vibe Centre Location: 61, Bury New Road, Manchester, Lancashire, M8 8FX Classification: Mobile Phone Accessories and Car Kits **Status:** **Active** Positional Accuracy: Automatically positioned to the address	A12SE (SW)	564	-	383452 399737
174	**Contemporary Trade Directory Entries** Name: 24 Hour Recovery Location: Hillhead Walk, Manchester, Lancashire, M8 0EG Classification: Disability Equipment - Manufacturers & Suppliers **Status:** **Active** Positional Accuracy: Manually positioned within the geographical locality	A18SE (N)	520	-	384080 400490
175	**Contemporary Trade Directory Entries** Name: Stone Catalogue Location: Hytech Industrial Park, 1, Peel Lane, Manchester, Lancashire, M8 8RJ Classification: Stone Products - Manufacturers **Status:** **Inactive** Positional Accuracy: Automatically positioned to the address	A14SW (E)	521	-	384479 399769
175	**Contemporary Trade Directory Entries** Name: Iqra Ltd Location: Hytech Industrial Park, 1, Peel Lane, Manchester, Lancashire, M8 8RJ Classification: Distribution Services **Status:** **Inactive** Positional Accuracy: Automatically positioned to the address	A14SW (E)	521	-	384479 399769
176	**Contemporary Trade Directory Entries** Name: R K Sports Location: 26, Bury New Road, Manchester, M8 8EL Classification: Leisure & Sportswear Manufacturers & Wholesalers **Status:** **Inactive** Positional Accuracy: Automatically positioned to the address	A12SE (SW)	527	-	383552 399641
176	**Contemporary Trade Directory Entries** Name: Shell Location: Bury New Rd, Manchester, Lancashire, M8 8FW Classification: Petrol Filling Stations **Status:** **Active** Positional Accuracy: Manually positioned to the road within the address or location	A7NE (SW)	552	-	383536 399620
176	**Contemporary Trade Directory Entries** Name: Crystal Baths Location: 33, Bury New Road, Manchester, Lancashire, M8 8EQ Classification: Bathroom Fixtures - Manufacturers **Status:** **Active** Positional Accuracy: Manually positioned to the address or location	A12SE (SW)	561	-	383502 399652

Map ID	Details	Quadrant Reference (Compass Direction)	Estimated Distance From Site	Contact	NGR
176	**Contemporary Trade Directory Entries** Name: M & S Electrical Location: 17-19, Bury New Road, Manchester, M8 8FW Classification: Electrical Goods Sales, Manufacturers & Wholesalers **Status:** **Inactive** Positional Accuracy: Automatically positioned to the address	A7NE (SW)	573	-	383526 399599
177	**Contemporary Trade Directory Entries** Name: K 2 Pleating Co Location: Mehtab House, 4, Stocks Street, Manchester, M8 8QG Classification: Clothing & Fabrics - Manufacturers **Status:** **Inactive** Positional Accuracy: Automatically positioned to the address	A8NE (SE)	528	-	384237 399485
177	**Contemporary Trade Directory Entries** Name: Disabled Living Location: Redbank House, 4, St. Chads Street, Manchester, M8 8QA Classification: Disability Equipment - Manufacturers & Suppliers **Status:** **Inactive** Positional Accuracy: Automatically positioned to the address	A8NE (SE)	530	-	384272 399502
177	**Contemporary Trade Directory Entries** Name: Henley & Woods Location: 20, Lord Street, Manchester, Lancashire, M4 4FP Classification: Upholstery Manufacturers **Status:** **Inactive** Positional Accuracy: Automatically positioned to the address	A8NE (SE)	546	-	384214 399454
178	**Contemporary Trade Directory Entries** Name: Urbis Lighting Ltd Location: 88, Cheetham Hill Road, Manchester, M4 4EX Classification: Lighting Manufacturers **Status:** **Inactive** Positional Accuracy: Automatically positioned to the address	A8NE (S)	536	-	384136 399436
179	**Contemporary Trade Directory Entries** Name: Syd Abrams Location: 141, Waterloo Road, Manchester, M8 8BT Classification: Car Dealers **Status:** **Inactive** Positional Accuracy: Automatically positioned to the address	A18SW (NW)	538	-	383743 400467
180	**Contemporary Trade Directory Entries** Name: Cheetham Hill Service Station Location: 33-41, Cheetham Hill Road, Manchester, M4 4FT Classification: Petrol Filling Stations **Status:** **Inactive** Positional Accuracy: Automatically positioned to the address	A8NE (S)	547	-	384081 399412
180	**Contemporary Trade Directory Entries** Name: Redbank Service Station Location: 58, Cheetham Hill Road, Manchester, M4 4EX Classification: Petrol Filling Stations **Status:** **Inactive** Positional Accuracy: Manually positioned to the address or location	A8NE (S)	584	-	384114 399381
181	**Contemporary Trade Directory Entries** Name: Original Gear Ltd Location: 37-39, Bury New Road, Manchester, Lancashire, M8 8EQ Classification: Footwear Manufacturers & Wholesale **Status:** **Inactive** Positional Accuracy: Manually positioned to the address or location	A12SE (SW)	554	-	383502 399666
181	**Contemporary Trade Directory Entries** Name: Spoil Sports Location: 45, Bury New Road, Manchester, M8 8EF Classification: Leisure & Sportswear Manufacturers & Wholesalers **Status:** **Inactive** Positional Accuracy: Automatically positioned to the address	A12SE (SW)	568	-	383484 399688
181	**Contemporary Trade Directory Entries** Name: Anwar Location: 47, Bury New Road, Manchester, M8 8EF Classification: T-Shirts **Status:** **Inactive** Positional Accuracy: Automatically positioned to the address	A12SE (SW)	559	-	383479 399694
181	**Contemporary Trade Directory Entries** Name: Crown Sports Location: 57-59, Bury New Road, Manchester, M8 8FX Classification: Leisure & Sportswear Manufacturers & Wholesalers **Status:** **Inactive** Positional Accuracy: Automatically positioned to the address	A12SE (SW)	563	-	383458 399727

Map ID	Details	Quadrant Reference (Compass Direction)	Estimated Distance From Site	Contact	NGR
181	**Contemporary Trade Directory Entries** Name: Lawrayne Location: 13, Lockett Street, Manchester, M8 8EE Classification: Clothing & Fabrics - Manufacturers **Status: Inactive** Positional Accuracy: Automatically positioned to the address	A12SE (SW)	574	-	383449 399721
181	**Contemporary Trade Directory Entries** Name: Enkay Sports & Leisure Location: 10-16, Harris Street, Manchester, M8 8EG Classification: Leisure & Sportswear Manufacturers & Wholesalers **Status: Inactive** Positional Accuracy: Automatically positioned to the address	A12SE (SW)	584	-	383477 399649
181	**Contemporary Trade Directory Entries** Name: Royle Service Location: 14 Lockett St, Manchester, Lancashire, M8 8EE Classification: Bags, Belts & Accessories - Manufacturers & Suppliers **Status: Inactive** Positional Accuracy: Manually positioned to the address or location	A12SE (SW)	584	-	383457 399682
181	**Contemporary Trade Directory Entries** Name: Sportsworld Location: 9, Lockett Street, Manchester, M8 8EE Classification: Leisure & Sportswear Manufacturers & Wholesalers **Status: Inactive** Positional Accuracy: Automatically positioned to the address	A12SE (SW)	595	-	383431 399711
181	**Contemporary Trade Directory Entries** Name: Jk Trading Services Ltd Location: 9, Lockett Street, Manchester, M8 8EE Classification: Packaging & Wrapping Equipment & Supplies **Status: Active** Positional Accuracy: Automatically positioned to the address	A12SE (SW)	595	-	383431 399711
181	**Contemporary Trade Directory Entries** Name: Handy Bags Location: 10, Lockett Street, Manchester, M8 8EE Classification: Bags, Belts & Accessories - Manufacturers & Suppliers **Status: Active** Positional Accuracy: Automatically positioned to the address	A12SE (SW)	601	-	383442 399674
181	**Contemporary Trade Directory Entries** Name: Printec Printers Location: 2, Moulton Street, Manchester, Lancashire, M8 8FQ Classification: Printers **Status: Active** Positional Accuracy: Automatically positioned to the address	A12SE (SW)	605	-	383419 399711
182	**Contemporary Trade Directory Entries** Name: Creamline Dairies Ltd Location: 56-58, Red Bank, Manchester, M8 8TS Classification: Dairies **Status: Active** Positional Accuracy: Automatically positioned to the address	A9NW (SE)	557	-	384383 399556
183	**Contemporary Trade Directory Entries** Name: Marco Services Ltd Location: 16, Robert Street, Manchester, M3 1EY Classification: Freight Forwarders **Status: Inactive** Positional Accuracy: Automatically positioned to the address	A8NW (S)	559	-	383921 399398
183	**Contemporary Trade Directory Entries** Name: Binetto Ltd Location: Glentop House, Pimblett Street, Manchester, M3 1FU Classification: Soft Furnishings - Manufacturers **Status: Inactive** Positional Accuracy: Automatically positioned to the address	A8NW (S)	578	-	383929 399377
183	**Contemporary Trade Directory Entries** Name: R & D Plating Co Location: 12, Robert Street, Manchester, Lancashire, M3 1EY Classification: Clothing & Fabrics - Manufacturers **Status: Inactive** Positional Accuracy: Manually positioned to the address or location	A8NW (S)	583	-	383912 399374
184	**Contemporary Trade Directory Entries** Name: Premier Glass Service Location: Unit 2, Collingham Street, Manchester, M8 8RQ Classification: Mirrors & Decorative Glass **Status: Active** Positional Accuracy: Automatically positioned to the address	A14SW (SE)	563	-	384480 399673

Map ID	Details	Quadrant Reference (Compass Direction)	Estimated Distance From Site	Contact	NGR
184	**Contemporary Trade Directory Entries** Name: Z Cars Auto Services Location: Unit 3, Collingham Street, Manchester, M8 8RQ Classification: Garage Services **Status:** **Active** Positional Accuracy: Automatically positioned to the address	A14SW (SE)	571	-	384492 399679
184	**Contemporary Trade Directory Entries** Name: S & A Bedding Ltd Location: 14, Honey Street, Manchester, M8 8RG Classification: Textile Manufacturing **Status:** **Active** Positional Accuracy: Automatically positioned to the address	A9NW (SE)	604	-	384491 399614
184	**Contemporary Trade Directory Entries** Name: Raymat Quilts & Textiles Location: 14, Honey Street, Manchester, M8 8RG Classification: Textile Manufacturing **Status:** **Active** Positional Accuracy: Automatically positioned to the address	A9NW (SE)	604	-	384491 399614
184	**Contemporary Trade Directory Entries** Name: Aa Autos Location: Honey St, Manchester, Lancashire, M8 8RG Classification: Garage Services **Status:** **Inactive** Positional Accuracy: Manually positioned to the road within the address or location	A14SW (SE)	607	-	384519 399652
185	**Contemporary Trade Directory Entries** Name: Sana Electrical Ltd Location: 77, Bury New Road, Manchester, M8 8FX Classification: Electrical Goods Sales, Manufacturers & Wholesalers **Status:** **Active** Positional Accuracy: Automatically positioned to the address	A12SE (W)	566	-	383431 399791
185	**Contemporary Trade Directory Entries** Name: Shipping & Trading Co (Manchester) Ltd Location: 79, Bury New Road, Manchester, M8 8FX Classification: Electrical Goods Sales, Manufacturers & Wholesalers **Status:** **Inactive** Positional Accuracy: Automatically positioned to the address	A12SE (W)	568	-	383428 399798
185	**Contemporary Trade Directory Entries** Name: Hamilton Pharmaceutical Ltd Location: 3, Moulton Street, Manchester, M8 8FQ Classification: Pharmaceutical Manufacturers & Distributors **Status:** **Inactive** Positional Accuracy: Automatically positioned to the address	A12SE (W)	577	-	383429 399760
186	**Contemporary Trade Directory Entries** Name: Duvet Pillow & Linen Co Location: 54, Red Bank, Manchester, M8 8QF Classification: Soft Furnishings - Manufacturers **Status:** **Active** Positional Accuracy: Automatically positioned to the address	A9NW (SE)	573	-	384354 399608
187	**Contemporary Trade Directory Entries** Name: Marble Arch Location: Honey Street, Manchester, M8 8RG Classification: Fireplaces & Mantelpieces **Status:** **Inactive** Positional Accuracy: Automatically positioned in the proximity of the address	A9NW (SE)	576	-	384468 399629
187	**Contemporary Trade Directory Entries** Name: First Choice Packaging Manufacturers Ltd Location: 12, Honey Street, Manchester, M8 8RG Classification: Packaging & Wrapping Equipment & Supplies **Status:** **Inactive** Positional Accuracy: Automatically positioned to the address	A9NW (SE)	583	-	384457 399601
188	**Contemporary Trade Directory Entries** Name: Splash Fone Accessories Location: Unit 9,116 Bury New Rd, Manchester, Lancashire, M8 8EB Classification: Mobile Phone Accessories and Car Kits **Status:** **Active** Positional Accuracy: Manually positioned to the address or location	A12SE (W)	576	-	383396 399916
189	**Contemporary Trade Directory Entries** Name: S Reclem & Co Ltd Location: Collingham Street, Manchester, M8 8RR Classification: Hose, Tubing & Fittings **Status:** **Active** Positional Accuracy: Automatically positioned to the address	A14SW (SE)	578	-	384529 399741

Map ID	Details	Quadrant Reference (Compass Direction)	Estimated Distance From Site	Contact	NGR
190	**Contemporary Trade Directory Entries** Name: Liberty Computers Location: 86, Heywood Street, Manchester, M8 0DT Classification: Computer Manufacturers **Status:** **Inactive** Positional Accuracy: Automatically positioned to the address	A18SE (NE)	592	-	384224 400523
191	**Contemporary Trade Directory Entries** Name: Tile Mart Location: 165A Great Ducie St, Manchester, Lancashire, M3 1FF Classification: Tile Manufacturers **Status:** **Active** Positional Accuracy: Manually positioned to the road within the address or location	A7NE (SW)	594	-	383598 399498
191	**Contemporary Trade Directory Entries** Name: Phone Accessories For You Location: 173, Great Ducie Street, Manchester, M3 1FF Classification: Mobile Phone Accessories and Car Kits **Status:** **Active** Positional Accuracy: Automatically positioned to the address	A7NE (SW)	605	-	383567 399509
191	**Contemporary Trade Directory Entries** Name: La Sports Location: 165, Great Ducie Street, MANCHESTER, M3 1FF Classification: Footwear Manufacturers & Wholesale **Status:** **Inactive** Positional Accuracy: Manually positioned to the address or location	A7NE (SW)	628	-	383573 399474
192	**Contemporary Trade Directory Entries** Name: Joseph Segal Ltd Location: Cortess House, Julia Street, Manchester, Lancashire, M3 1DQ Classification: Packaging Materials Manufacturers & Suppliers **Status:** **Active** Positional Accuracy: Manually positioned to the address or location	A8NW (S)	597	-	383826 399378
192	**Contemporary Trade Directory Entries** Name: J Walsh & Son Ltd Location: 47, Dutton Street, Manchester, M3 1LF Classification: Bags, Belts & Accessories - Manufacturers & Suppliers **Status:** **Active** Positional Accuracy: Automatically positioned to the address	A8NW (S)	612	-	383840 399359
193	**Contemporary Trade Directory Entries** Name: New Scene Fashions Location: 15, Collingham Street, MANCHESTER, M8 8RQ Classification: Clothing & Fabrics - Manufacturers **Status:** **Active** Positional Accuracy: Manually positioned to the road within the address or location	A14SW (SE)	600	-	384546 399723
193	**Contemporary Trade Directory Entries** Name: Home Safe Location: 25, Honey Street, Manchester, Lancashire, M8 8RG Classification: Metal Products - Fabricated **Status:** **Inactive** Positional Accuracy: Automatically positioned to the address	A14SW (SE)	606	-	384533 399681
193	**Contemporary Trade Directory Entries** Name: A M S Manchester Location: 27 Honey St, Manchester, Lancashire, M8 8RG Classification: Boilers - Servicing, Replacements & Repairs **Status:** **Active** Positional Accuracy: Manually positioned to the address or location	A14SW (SE)	614	-	384545 399686
193	**Contemporary Trade Directory Entries** Name: United Garage & Tyres Location: 25B Honey St, Manchester, Lancashire, M8 8RG Classification: Garage Services **Status:** **Active** Positional Accuracy: Manually positioned to the road within the address or location	A14SW (SE)	620	-	384538 399660
193	**Contemporary Trade Directory Entries** Name: Montgomery Garage Location: 29-31 Honey St, Manchester, M8 8RG Classification: Garage Services **Status:** **Inactive** Positional Accuracy: Manually positioned to the address or location	A14SW (SE)	625	-	384558 399668
193	**Contemporary Trade Directory Entries** Name: Ae Autos Location: 29 Honey St, Manchester, Lancashire, M8 8RG Classification: Garage Services **Status:** **Inactive** Positional Accuracy: Manually positioned to the address or location	A14SW (SE)	625	-	384558 399688

Map ID	Details	Quadrant Reference (Compass Direction)	Estimated Distance From Site	Contact	NGR
193	**Contemporary Trade Directory Entries** Name: Instyle (Uk) Ltd Location: 31 Honey St, Manchester, Lancashire, M8 8RG Classification: Clothing & Fabrics - Manufacturers **Status: Inactive** Positional Accuracy: Manually positioned to the road within the address or location	A14SW (SE)	651	-	384582 399860
194	**Contemporary Trade Directory Entries** Name: Vital Accessories Location: 13, Broughton Lane, Manchester, Lancashire, M8 9TY Classification: Mobile Phone Accessories and Car Kits **Status: Active** Positional Accuracy: Manually positioned to the address or location	A12SE (W)	600	-	383387 399823
194	**Contemporary Trade Directory Entries** Name: Nt Traders Location: 36, Moulton Street, Manchester, M8 8FQ Classification: Sports Equipment Manufacturers & Distributors **Status: Active** Positional Accuracy: Automatically positioned to the address	A12SE (W)	616	-	383376 399800
194	**Contemporary Trade Directory Entries** Name: Raj Electronics Ltd Location: 17-23, Broughton Lane, Manchester, M8 9TY Classification: Electrical Goods Sales, Manufacturers & Wholesalers **Status: Inactive** Positional Accuracy: Automatically positioned to the address	A12SE (W)	620	-	383365 399824
194	**Contemporary Trade Directory Entries** Name: K 2 Kommunications Location: 37 Moulton St, Manchester, Lancashire, M8 8FQ Classification: Telecommunications Equipment & Systems **Status: Active** Positional Accuracy: Manually positioned to the address or location	A12SE (W)	634	-	383365 399772
195	**Contemporary Trade Directory Entries** Name: Gills Office Solutions Location: 1-3, Park Place, Manchester, M4 4EZ Classification: Office Furniture & Equipment **Status: Inactive** Positional Accuracy: Automatically positioned to the address	A8NE (S)	611	-	384007 399341
195	**Contemporary Trade Directory Entries** Name: Jills Office Solutions Location: 1-3, Park Place, Manchester, Lancashire, M4 4EZ Classification: Office Furniture & Equipment **Status: Inactive** Positional Accuracy: Automatically positioned to the address	A8NE (S)	611	-	384007 399341
195	**Contemporary Trade Directory Entries** Name: Bhana Clothing Location: 3, Cowburn Street, Manchester, M3 1FS Classification: Clothing & Fabrics - Manufacturers **Status: Active** Positional Accuracy: Automatically positioned to the address	A8NW (S)	619	-	383961 399333
195	**Contemporary Trade Directory Entries** Name: Jay Fashions Location: 3, Cowburn Street, Manchester, Lancashire, M3 1FS Classification: Knitwear Manufacturers & Wholesalers **Status: Inactive** Positional Accuracy: Automatically positioned to the address	A8NW (S)	619	-	383961 399333
195	**Contemporary Trade Directory Entries** Name: Super Saeed Hosiery Co Location: 12, Park Street, Manchester, M3 1ES Classification: Lingerie Manufacturers & Wholesalers **Status: Inactive** Positional Accuracy: Automatically positioned to the address	A8NW (S)	647	-	383975 399305
195	**Contemporary Trade Directory Entries** Name: Super Saeed Hosiery Location: 12, Park Street, Manchester, M3 1ES Classification: Lingerie Manufacturers & Wholesalers **Status: Inactive** Positional Accuracy: Automatically positioned to the address	A8NW (S)	647	-	383975 399305
195	**Contemporary Trade Directory Entries** Name: Super Saeed Hosiery Location: 12, Park Street, Manchester, Lancashire, M3 1ES Classification: Lingerie Manufacturers & Wholesalers **Status: Inactive** Positional Accuracy: Automatically positioned to the address	A8NW (S)	647	-	383975 399305

Map ID	Details	Quadrant Reference (Compass Direction)	Estimated Distance From Site	Contact	NGR
195	**Contemporary Trade Directory Entries** Name: Super Saeed Hosiery Location: 12, Park Street, Manchester, M3 1ES Classification: Lingerie & Hosiery Manufacturers & Wholesalers **Status: Active** Positional Accuracy: Automatically positioned to the address	A8NW (S)	647	-	383975 399305
196	**Contemporary Trade Directory Entries** Name: Europasonic Location: 11, Sherborne Street, Manchester, M3 1JS Classification: Distribution Services **Status: Active** Positional Accuracy: Automatically positioned to the address	A7NE (SW)	616	-	383517 399545
196	**Contemporary Trade Directory Entries** Name: Boosterpoint Ltd Location: 12, Sherborne Street, Manchester, M3 1FE Classification: Telecommunications Equipment & Systems **Status: Inactive** Positional Accuracy: Automatically positioned to the address	A7NE (SW)	641	-	383515 399510
197	**Contemporary Trade Directory Entries** Name: Autocraft Location: Collingham Street, Manchester, M8 8RQ Classification: Garage Services **Status: Inactive** Positional Accuracy: Automatically positioned to the address	A14SW (E)	631	-	384606 399800
197	**Contemporary Trade Directory Entries** Name: Saleem Knitwear Location: Collingham Street, Manchester, M8 8RQ Classification: Knitwear Manufacturers & Wholesalers **Status: Inactive** Positional Accuracy: Automatically positioned to the address	A14SW (E)	631	-	384605 399800
198	**Contemporary Trade Directory Entries** Name: Barricade Roller Shutters Location: Unit 23 Red Bank, Collyhurst, Manchester, M4 4HF Classification: Roller Shutter Manufacturers **Status: Inactive** Positional Accuracy: Manually positioned to the road within the address or location	A8NE (SE)	639	-	384279 399381
198	**Contemporary Trade Directory Entries** Name: Aglow Location: Unit 15 Red Bank, Manchester, Lancashire, M4 4HF Classification: Distribution Services **Status: Inactive** Positional Accuracy: Manually positioned to the road within the address or location	A8NE (SE)	658	-	384266 399354
198	**Contemporary Trade Directory Entries** Name: City Engineering (Manchester) Location: 21 Red Bank, Manchester, Lancashire, M4 4HF Classification: Engineers - General **Status: Inactive** Positional Accuracy: Manually positioned to the road within the address or location	A8NE (SE)	660	-	384264 399351
198	**Contemporary Trade Directory Entries** Name: City Engineering (Manchester) Location: 21 Red Bank, Manchester, Lancashire, M4 4HF Classification: Engineers - General **Status: Inactive** Positional Accuracy: Manually positioned to the road within the address or location	A8NE (SE)	660	-	384264 399361
198	**Contemporary Trade Directory Entries** Name: Harrison Rose Location: Unit 15 Red Bank Pde,Aspin La, Manchester, M4 4HF Classification: Blinds, Awnings & Canopies **Status: Inactive** Positional Accuracy: Manually positioned to the road within the address or location	A8NE (SE)	675	-	384254 399330
198	**Contemporary Trade Directory Entries** Name: Prontaprint Location: 19-20, Red Bank, MANCHESTER, M4 4HF Classification: Printers **Status: Inactive** Positional Accuracy: Automatically positioned to the address	A8NE (SE)	681	-	384274 399332
198	**Contemporary Trade Directory Entries** Name: Reversa Projections Services Location: 23, Red Bank, Manchester, Lancashire, M4 4HF Classification: Projection Screens - Mfrs & Suppliers **Status: Inactive** Positional Accuracy: Automatically positioned to the address	A8NE (SE)	681	-	384274 399332

Map ID	Details	Quadrant Reference (Compass Direction)	Estimated Distance From Site	Contact	NGR
198	**Contemporary Trade Directory Entries** Name: Bens Motor Co Location: 24, Red Bank, Manchester, M4 4HF Classification: Car Dealers - Used **Status:** **Inactive** Positional Accuracy: Automatically positioned to the address	A8NE (SE)	681	-	384274 399332
199	**Contemporary Trade Directory Entries** Name: Reliance Location: 41, Moulton Street, Manchester, M8 8FQ Classification: Electrical Goods Sales, Manufacturers & Wholesalers **Status:** **Inactive** Positional Accuracy: Automatically positioned to the address	A12SE (W)	651	-	383364 399753
199	**Contemporary Trade Directory Entries** Name: Xl Distribution Uk Ltd Location: 11-13, Edward Street, Salford, M7 1SN Classification: Distribution Services **Status:** **Active** Positional Accuracy: Automatically positioned to the address	A12SE (W)	661	-	383358 399711
199	**Contemporary Trade Directory Entries** Name: Apex Technology Location: 11-13, Edward Street, Salford, Lancashire, M7 1SN Classification: Mobile Phone Accessories and Car Kits **Status:** **Active** Positional Accuracy: Manually positioned to the address or location	A12SE (W)	661	-	383358 399711
199	**Contemporary Trade Directory Entries** Name: Manchester Phone Centre Location: 11-13, Edward Street, Salford, Lancashire, M7 1SN Classification: Mobile Phone Accessories and Car Kits **Status:** **Active** Positional Accuracy: Manually positioned to the address or location	A12SE (W)	661	-	383358 399711
199	**Contemporary Trade Directory Entries** Name: Chadwick Textiles Location: 1-3, Edward Street, Salford, Lancashire, M7 1SN Classification: Textile Manufacturing **Status:** **Inactive** Positional Accuracy: Automatically positioned to the address	A12SE (W)	682	-	383328 399731
199	**Contemporary Trade Directory Entries** Name: Pump Textiles Ltd Location: 60, Rugby Street, Manchester, M8 8SN Classification: Textile Manufacturing **Status:** **Active** Positional Accuracy: Automatically positioned to the address	A12SW (W)	711	-	383295 399737
200	**Contemporary Trade Directory Entries** Name: World Of Cleaning Ltd Location: 5, Roger Street, Manchester, Lancashire, M4 4EN Classification: Commercial Cleaning Services **Status:** **Active** Positional Accuracy: Manually positioned to the address or location	A8NW (SE)	651	-	384348 399407
200	**Contemporary Trade Directory Entries** Name: Crompton Park Building Supplies Ltd Location: Roger St, Cheetham Hill, Manchester, M4 4EN Classification: Builders' Merchants **Status:** **Inactive** Positional Accuracy: Manually positioned to the road within the address or location	A8NW (SE)	664	-	384338 399386
201	**Contemporary Trade Directory Entries** Name: Sweatex Location: 9-10, Moulton Street, Manchester, Lancashire, M8 8FQ Classification: Leisure & Sportswear Manufacturers & Wholesalers **Status:** **Active** Positional Accuracy: Automatically positioned to the address	A12SE (SW)	655	-	383370 399699
201	**Contemporary Trade Directory Entries** Name: Discount Traders Location: 8, Moulton Street, Manchester, M8 8FQ Classification: Clocks & Watches - Manufacturers & Wholesalers **Status:** **Active** Positional Accuracy: Automatically positioned to the address	A12SE (SW)	657	-	383370 399694
202	**Contemporary Trade Directory Entries** Name: V S M Location: 29, Park Street, Manchester, M3 1EU Classification: Car Body Repairs **Status:** **Inactive** Positional Accuracy: Automatically positioned to the address	A8NW (S)	661	-	383907 399296

Industrial Land Use

Map ID	Details	Quadrant Reference (Compass Direction)	Estimated Distance From Site	Contact	NGR
202	**Contemporary Trade Directory Entries** Name: Arona Autos Location: 25, Park Street, Manchester, M3 1EU Classification: Garage Services **Status:** **Active** Positional Accuracy: Automatically positioned to the address	A8NW (S)	661	-	383907 399296
203	**Contemporary Trade Directory Entries** Name: Jessops Chapelfields Location: Unit 1, Manchester Fort Shopping Park, Cheetham Hill Road, Manchester, Lancashire, M8 8EP Classification: Photographic Processors **Status:** **Inactive** Positional Accuracy: Manually positioned to the address or location	A19SW (NE)	665	-	384575 400309
204	**Contemporary Trade Directory Entries** Name: Arax Location: Unit 11B Overbridge Rd. Salford, Lancashire, M7 1SL Classification: Cleaning Materials & Equipment **Status:** **Active** Positional Accuracy: Manually positioned to the road within the address or location	A7NE (SW)	667	-	383420 399584
205	**Contemporary Trade Directory Entries** Name: L S Garments Ltd Location: 12 Chase St, Manchester, Lancashire, M4 4FJ Classification: Textile Manufacturing **Status:** **Inactive** Positional Accuracy: Manually positioned to the road within the address or location	A9NW (SE)	672	-	384405 399422
205	**Contemporary Trade Directory Entries** Name: The Concrete Barrowing Co Ltd Location: Hargreaves St, Manchester, Lancashire, M4 4EJ Classification: Concrete & Mortar Ready Mixed **Status:** **Inactive** Positional Accuracy: Manually positioned to the road within the address or location	A9NW (SE)	696	-	384416 399422
205	**Contemporary Trade Directory Entries** Name: Place Mix Ltd Location: Hargreaves Street, Manchester, M4 4EJ Classification: Concrete & Mortar Ready Mixed **Status:** **Inactive** Positional Accuracy: Automatically positioned to the address	A9NW (SE)	719	-	384469 399415
205	**Contemporary Trade Directory Entries** Name: Tym Ltd Location: 4, Hargreaves Street, Manchester, Lancashire, M4 4EJ Classification: Scrap Metal Merchants **Status:** **Inactive** Positional Accuracy: Automatically positioned to the address	A9NW (SE)	719	-	384469 399415
206	**Contemporary Trade Directory Entries** Name: Texaco Location: Service Station, 25, Broughton Lane, Manchester, M8 9UE Classification: Petrol Filling Stations - 24 Hour **Status:** **Inactive** Positional Accuracy: Automatically positioned to the address	A12SW (W)	673	-	383307 399843
206	**Contemporary Trade Directory Entries** Name: Texaco Location: Service Station, 25, Broughton Lane, Manchester, Lancashire, M8 9UE Classification: Petrol Filling Stations **Status:** **Active** Positional Accuracy: Automatically positioned to the address	A12SW (W)	673	-	383307 399843
206	**Contemporary Trade Directory Entries** Name: Boston Billy Red Sox Location: 4-6, Rugby Street, Manchester, M8 9SN Classification: Lingerie & Hosiery Manufacturers & Wholesalers **Status:** **Active** Positional Accuracy: Automatically positioned to the address	A12SW (W)	678	-	383306 399821
206	**Contemporary Trade Directory Entries** Name: Mansam Products Location: 49-51, Broughton Lane, Manchester, M8 9UE Classification: Polythene & Plastic Sheeting Supplies **Status:** **Active** Positional Accuracy: Automatically positioned to the address	A12SW (W)	702	-	383280 399828

Map ID	Details	Quadrant Reference (Compass Direction)	Estimated Distance From Site	Contact	NGR
206	**Contemporary Trade Directory Entries** Name: I W Textiles Bedding Products Ltd Location: 51b, Broughton Lane, Manchester, Lancashire, M8 9UE Classification: Textile Manufacturing **Status:** Active Positional Accuracy: Automatically positioned to the address	A12SW (W)	702	-	383280 399828
206	**Contemporary Trade Directory Entries** Name: Rjs Import Location: 81-83, Broughton Lane, Manchester, M8 9UE Classification: Pottery Manufacturers & Suppliers **Status:** Inactive Positional Accuracy: Automatically positioned to the address	A12SW (W)	702	-	383280 399828
207	**Contemporary Trade Directory Entries** Name: Ace Miracle Clean Location: 128, Fairy Lane, Manchester, M8 8YD Classification: Commercial Cleaning Services **Status:** Inactive Positional Accuracy: Automatically positioned to the address	A12NE (W)	675	-	383321 400146
208	**Contemporary Trade Directory Entries** Name: Wallpaperland Ltd Location: 5-11, Cheetham Hill Road, Manchester, M4 4FY Classification: Wallpapers & Wall Coverings **Status:** Inactive Positional Accuracy: Automatically positioned to the address	A8SE (S)	702	-	384023 399251
209	**Contemporary Trade Directory Entries** Name: Nu-Line Manufacturing Co Location: Dickinson Street, Salford, M3 7LW Classification: Bags, Belts & Accessories - Manufacturers & Suppliers **Status:** Inactive Positional Accuracy: Automatically positioned to the address	A7NE (SW)	704	-	383441 399496
209	**Contemporary Trade Directory Entries** Name: Dickinson Street Garage Location: Dickinson Street, Salford, M3 7LW Classification: Garage Services **Status:** Active Positional Accuracy: Automatically positioned to the address	A7NE (SW)	704	-	383441 399496
209	**Contemporary Trade Directory Entries** Name: Extra Range Location: 4 Dickinson St, Salford, Lancashire, M3 7LW Classification: Bags, Belts & Accessories - Manufacturers & Suppliers **Status:** Inactive Positional Accuracy: Manually positioned to the address or location	A7NE (SW)	705	-	383440 399496
209	**Contemporary Trade Directory Entries** Name: A K Dyson & Co Ltd Location: Overbridge Mill, Sherborne Street West, Salford, M3 7LT Classification: Textile Manufacturing **Status:** Inactive Positional Accuracy: Automatically positioned to the address	A7NE (SW)	725	-	383425 399484
209	**Contemporary Trade Directory Entries** Name: J Milom Ltd Location: Springfield Mills, Sherborne Street, Manchester, M3 1ND Classification: Leisure & Sportswear Manufacturers & Wholesalers **Status:** Inactive Positional Accuracy: Automatically positioned to the address	A7NE (SW)	725	-	383425 399484
210	**Contemporary Trade Directory Entries** Name: Comet Group Plc Location: Unit 2, Manchester Fort Shopping Park, Cheetham Hill Road, Manchester, M8 8EP Classification: Electrical Goods Sales, Manufacturers & Wholesalers **Status:** Active Positional Accuracy: Automatically positioned to the address	A14NE (E)	715	-	384078 400108
211	**Contemporary Trade Directory Entries** Name: Hha Facilities Ltd Location: 16, Rod Bank, Manchester, Lancashire, M4 4HF Classification: Commercial Vehicle Dealers **Status:** Inactive Positional Accuracy: Automatically positioned to the address	A8SE (S)	716	-	384255 399286

Industrial Land Use

Map ID	Details	Quadrant Reference (Compass Direction)	Estimated Distance From Site	Contact	NGR
211	**Contemporary Trade Directory Entries** Name: M & M Motor Co Location: Unit 9 Red Bank Court Archer,Red Bank, Manchester, M4 4HF Classification: Car Dealers - Used **Status:** **Inactive** Positional Accuracy: Manually positioned to the road within the address or location	A8SE (S)	736	-	384218 399253
212	**Contemporary Trade Directory Entries** Name: Starlit Clothing Manufacturers Location: 2, Dutton Street, Manchester, Lancashire, M3 1LE Classification: Clothing & Fabrics - Manufacturers **Status:** **Inactive** Positional Accuracy: Manually positioned to the address or location	A8SW (S)	720	-	383943 399233
213	**Contemporary Trade Directory Entries** Name: Cosy Wear Ltd Location: 45, Overbridge Road, Salford, M7 1SL Classification: Clothing & Fabrics - Manufacturers **Status:** **Inactive** Positional Accuracy: Automatically positioned to the address	A7NE (SW)	722	-	383331 399625
213	**Contemporary Trade Directory Entries** Name: Wilfred Looker Ltd Location: 45, Edward Street, Salford, M7 1SP Classification: Screen Process Printers **Status:** **Inactive** Positional Accuracy: Automatically positioned to the address	A7NW (SW)	761	-	383291 399618
214	**Contemporary Trade Directory Entries** Name: Lekha Imports Ltd Location: 149, Great Ducie Street, Manchester, Lancashire, M3 1FB Classification: Clothing & Fabrics - Manufacturers **Status:** **Active** Positional Accuracy: Manually positioned to the address or location	A8NW (SW)	723	-	383670 399303
215	**Contemporary Trade Directory Entries** Name: G I Times Location: 30, Rugby Street, Manchester, M8 9SN Classification: Clocks & Watches - Manufacturers & Wholesalers **Status:** **Active** Positional Accuracy: Automatically positioned to the address	A12SW (W)	731	-	383260 399788
215	**Contemporary Trade Directory Entries** Name: Wicked Nights Ltd Location: 30, Rugby Street, Manchester, Lancashire, M8 9SN Classification: Laundries & Launderettes **Status:** **Inactive** Positional Accuracy: Automatically positioned to the address	A12SW (W)	731	-	383260 399788
215	**Contemporary Trade Directory Entries** Name: Global City Location: 48, Rugby Street, Manchester, Lancashire, M8 9SN Classification: Do It Yourself Wholesalers **Status:** **Active** Positional Accuracy: Automatically positioned to the address	A12SW (W)	741	-	383260 399748
216	**Contemporary Trade Directory Entries** Name: Horners Location: 208, Bury New Road, Manchester, M8 8DY Classification: Car Dealers **Status:** **Inactive** Positional Accuracy: Automatically positioned to the address	A12NW (W)	763	-	383252 400222
216	**Contemporary Trade Directory Entries** Name: Horners Ltd Location: 208, Bury New Road, Manchester, M8 8DY Classification: Car Dealers **Status:** **Inactive** Positional Accuracy: Automatically positioned to the address	A12NW (W)	763	-	383252 400222
216	**Contemporary Trade Directory Entries** Name: Horners Ltd Location: 208, Bury New Road, Manchester, M8 8DY Classification: Car Dealers **Status:** **Inactive** Positional Accuracy: Automatically positioned to the address	A12NW (W)	763	-	383252 400222
216	**Contemporary Trade Directory Entries** Name: Manchester Mitsubishi Location: 208, Bury New Road, Manchester, M8 8DY Classification: Car Dealers **Status:** **Active** Positional Accuracy: Automatically positioned to the address	A12NW (W)	763	-	383252 400222

Map ID	Details	Quadrant Reference (Compass Direction)	Estimated Distance From Site	Contact	NGR
216	**Contemporary Trade Directory Entries** Name: Horners Location: 208, Bury New Road, Manchester, Lancashire, M8 8DY Classification: Car Dealers **Status: Inactive** Positional Accuracy: Automatically positioned to the address	A12NW (W)	763	-	383252 400222
216	**Contemporary Trade Directory Entries** Name: Horners Skoda Location: 208, Bury New Road, Manchester, Lancashire, M8 8DY Classification: Car Dealers **Status: Inactive** Positional Accuracy: Automatically positioned to the address	A12NW (W)	763	-	383252 400222
216	**Contemporary Trade Directory Entries** Name: Horners (Manchester) Location: 208, Bury New Road, Manchester, Lancashire, M8 8DY Classification: Car Dealers **Status: Inactive** Positional Accuracy: Automatically positioned to the address	A12NW (W)	763	-	383252 400222
216	**Contemporary Trade Directory Entries** Name: Horners (Manchester) Location: 208, Bury New Road, Manchester, Lancashire, M8 8DY Classification: Car Dealers **Status: Inactive** Positional Accuracy: Automatically positioned to the address	A12NW (W)	763	-	383252 400222
217	**Contemporary Trade Directory Entries** Name: Ana Parts Express Ltd Location: 55a Broughton La, Manchester, Lancashire, M8 9UE Classification: Garage Services **Status: Inactive** Positional Accuracy: Manually positioned to the address or location	A12SW (W)	764	-	383216 399840
217	**Contemporary Trade Directory Entries** Name: A & A Mot Express Location: 55, Broughton Lane, Manchester, M8 9UE Classification: Mot Testing Centres **Status: Active** Positional Accuracy: Automatically positioned to the address	A12SW (W)	785	-	383190 399874
218	**Contemporary Trade Directory Entries** Name: Gregson Drums Reconditioners Ltd Location: Unit 28, Caroline Street, Salford, Lancashire, M7 1SS Classification: Drums, Kegs, Barrels & Casks **Status: Inactive** Positional Accuracy: Automatically positioned to the address	A12SW (W)	772	-	383254 399674
219	**Contemporary Trade Directory Entries** Name: Adhesive & Coating Supplies Location: Sherborne Street West, Salford, M3 7LF Classification: Adhesives, Glues & Sealants **Status: Inactive** Positional Accuracy: Automatically positioned to the address	A7NE (SW)	781	-	383406 399421
220	**Contemporary Trade Directory Entries** Name: A T Autos Location: 45 Bromley St, Manchester, M4 4JS Classification: Garage Services **Status: Inactive** Positional Accuracy: Manually positioned to the road within the address or location	A9NW (SE)	799	-	384536 399368
220	**Contemporary Trade Directory Entries** Name: Phillips Rubber Location: Dantzic Street, Manchester, M4 4JH Classification: Rubber & Plastic Products - Manufacturers **Status: Inactive** Positional Accuracy: Automatically positioned to the address	A9NW (SE)	801	-	384556 399384
220	**Contemporary Trade Directory Entries** Name: Aryan Body Shop Location: 42 Bromley St, Manchester, Lancashire, M4 4JS Classification: Car Body Repairs **Status: Inactive** Positional Accuracy: Manually positioned to the road within the address or location	A9NW (SE)	805	-	384541 399364
220	**Contemporary Trade Directory Entries** Name: Mc Motors Location: 49 Bromley St, Manchester, Lancashire, M4 4JS Classification: Garage Services **Status: Inactive** Positional Accuracy: Manually positioned to the road within the address or location	A9NW (SE)	825	-	384556 399351

Industrial Land Use

Map ID	Details	Quadrant Reference (Compass Direction)	Estimated Distance From Site	Contact	NGR
220	**Contemporary Trade Directory Entries** Name: Hughes Haulage Location: Bromley St, Manchester, M4 4JS Classification: Road Haulage Services **Status: Inactive** Positional Accuracy: Manually positioned to the road within the address or location	A9NW (SE)	830	-	384560 399348
221	**Contemporary Trade Directory Entries** Name: Enzo Motors Ltd Location: 199, Bury New Road, Manchester, M8 8DU Classification: Commercial Vehicle Dealers **Status: Active** Positional Accuracy: Automatically positioned to the address	A12NW (W)	804	-	383198 400187
221	**Contemporary Trade Directory Entries** Name: R C C Manchester Location: 199, Bury New Road, Manchester, M8 8DU Classification: Car Dealers - Used **Status: Active** Positional Accuracy: Automatically positioned to the address	A12NW (W)	804	-	383198 400187
222	**Contemporary Trade Directory Entries** Name: Arch Flooring Location: Arch 12, Corporation Street, MANCHESTER, M4 4DG Classification: Floorcoverings - Manufacturers & Wholesalers **Status: Active** Positional Accuracy: Automatically positioned to the address	A9SW (SE)	808	-	384382 399244
222	**Contemporary Trade Directory Entries** Name: Eden Utility Services Ltd Location: 142, Dantzic Street, Manchester, M4 4DN Classification: Gas Suppliers **Status: Inactive** Positional Accuracy: Automatically positioned to the address	A9SW (SE)	834	-	384414 399233
223	**Contemporary Trade Directory Entries** Name: Carriages Location: Arch 5, Corporation Street, Manchester, Lancashire, M4 4DG Classification: Car Body Repairs **Status: Inactive** Positional Accuracy: Automatically positioned to the address	A8SE (S)	816	-	384294 399194
224	**Contemporary Trade Directory Entries** Name: Elite Products (Handbags) Ltd Location: Hilmar House, 5, Girton Street, Salford, M7 1UR Classification: Leather Garments & Products **Status: Inactive** Positional Accuracy: Automatically positioned to the address	A7NW (SW)	824	-	383228 399604
224	**Contemporary Trade Directory Entries** Name: Chadwick Textiles Location: 1, Edward Street, Salford, M7 1FN Classification: Textile Manufacturing **Status: Active** Positional Accuracy: Automatically positioned to the address	A7NW (SW)	824	-	383228 399604
224	**Contemporary Trade Directory Entries** Name: Chadwick Textiles Location: 1, Edward Street, Salford, M7 1FN Classification: Textile Manufacturing **Status: Active** Positional Accuracy: Automatically positioned to the address	A7NW (SW)	824	-	383228 399604
224	**Contemporary Trade Directory Entries** Name: H & H Wholesales Location: 1, Edward Street, Salford, Lancashire, M7 1FN Classification: Toiletries **Status: Inactive** Positional Accuracy: Manually positioned to the address or location	A7NW (SW)	824	-	383228 399604
224	**Contemporary Trade Directory Entries** Name: Bespoke Staircases Ltd Location: Hilmar House, 5, Girton Street, Salford, Lancashire, M7 1UR Classification: Staircase, Balustrade & Handrail Manufacturers **Status: Active** Positional Accuracy: Manually positioned to the address or location	A7NW (SW)	824	-	383228 399604
224	**Contemporary Trade Directory Entries** Name: Springfield Packaging Ltd Location: Cottenham Lane, SALFORD, M7 1TW Classification: Packaging Materials Manufacturers & Suppliers **Status: Inactive** Positional Accuracy: Automatically positioned to the address	A7NW (SW)	866	-	383200 399566

Industrial Land Use

Map ID	Details	Quadrant Reference (Compass Direction)	Estimated Distance From Site	Contact	NGR
225	**Contemporary Trade Directory Entries** Name: Jackson'S Motors Location: 62, Cambridge Street, Salford, Lancashire, M7 1UY Classification: Garage Services **Status:** **Active** Positional Accuracy: Automatically positioned to the address	A12SW (W)	825	-	383174 399747
226	**Contemporary Trade Directory Entries** Name: Combined Technical Services (Uk) Ltd Location: 1-6 Girton St, Manchester, M7 1UR Classification: Pumps - Sales, Servicing & Repairs **Status:** **Active** Positional Accuracy: Manually positioned to the road within the address or location	A12SW (SW)	826	-	383208 399642
226	**Contemporary Trade Directory Entries** Name: Pitstop Location: 15a Garton Strret, Salford, Lancashire, M3 7WN Classification: Car Body Repairs **Status:** **Active** Positional Accuracy: Manually positioned to the road within the address or location	A12SW (W)	868	-	383162 399644
227	**Contemporary Trade Directory Entries** Name: Single Value Ltd Location: 204, Dantzic Street, Manchester, M4 4DD Classification: Ice Cream Manufacturers & Suppliers **Status:** **Inactive** Positional Accuracy: Automatically positioned to the address	A9NW (SE)	829	-	384612 399403
228	**Contemporary Trade Directory Entries** Name: Pink Skips Manchester Ltd Location: Dulwich Street, Manchester, Lancashire, M4 4JJ Classification: Recycling Centres **Status:** **Inactive** Positional Accuracy: Manually positioned to the road within the address or location	A9NE (SE)	829	-	384676 399484
228	**Contemporary Trade Directory Entries** Name: North Western Motor Co Location: 3 Dulwich St, Manchester, M4 4JJ Classification: Garage Services **Status:** **Inactive** Positional Accuracy: Manually positioned to the address or location	A9NE (SE)	848	-	384696 399480
229	**Contemporary Trade Directory Entries** Name: Ideal Car Imports Location: Unit 1, Millow Street, Manchester, M4 4DR Classification: Car Dealers - Used **Status:** **Inactive** Positional Accuracy: Automatically positioned to the address	A8SE (S)	833	-	384202 399146
230	**Contemporary Trade Directory Entries** Name: Ace Clothing Co (Manchester) Ltd Location: Unit 2, 92, Broughton Lane, Salford, M7 1UF Classification: Clothing & Fabrics - Manufacturers **Status:** **Inactive** Positional Accuracy: Automatically positioned to the address	A12SW (W)	846	-	383125 399641
230	**Contemporary Trade Directory Entries** Name: All Brand Trading Location: Unit 2, 92, Broughton Lane, Salford, M7 1UF Classification: Leisure & Sportswear Manufacturers & Wholesalers **Status:** **Inactive** Positional Accuracy: Automatically positioned to the address	A12SW (W)	846	-	383125 399641
230	**Contemporary Trade Directory Entries** Name: Blackburn Fraser Ltd Location: Unit 6, Choir Street, Salford, Lancashire, M7 1ZD Classification: Engineers - General **Status:** **Inactive** Positional Accuracy: Automatically positioned to the address	A12NW (W)	868	-	383113 399987
230	**Contemporary Trade Directory Entries** Name: Ayah International Location: 100-102, Broughton Lane, Salford, Lancashire, M7 1UF Classification: Electrical Goods Sales, Manufacturers & Wholesalers **Status:** **Inactive** Positional Accuracy: Automatically positioned to the address	A12SW (W)	878	-	383092 399950
230	**Contemporary Trade Directory Entries** Name: Xception Footwear Location: 104, Broughton Lane, Salford, M7 1UF Classification: Footwear Manufacturers & Wholesale **Status:** **Inactive** Positional Accuracy: Automatically positioned to the address	A12SW (W)	878	-	383092 399950

Industrial Land Use

Map ID	Details	Quadrant Reference (Compass Direction)	Estimated Distance From Site	Contact	NGR
231	**Contemporary Trade Directory Entries** Name: Irwell Garage Location: Irk Street, Manchester, M4 4JT Classification: Gearboxes **Status:** **Active** Positional Accuracy: Automatically positioned to the address	A6SW (SE)	847	-	384486 399264
231	**Contemporary Trade Directory Entries** Name: M J T Motors Location: 79, Gould Street, Manchester, M4 4DL Classification: Garage Services **Status:** **Active** Positional Accuracy: Automatically positioned to the address	A6SW (SE)	857	-	384516 399274
231	**Contemporary Trade Directory Entries** Name: Auto Bodies Location: Irk,36 Gould St, Manchester, Lancashire, M4 4DL Classification: Car Body Repairs **Status:** **Active** Positional Accuracy: Manually positioned to the road within the address or location	A6SW (SE)	863	-	384525 399274
232	**Contemporary Trade Directory Entries** Name: Dalton Power Products Ltd Location: 7 Girton St, Manchester, M7 1UR Classification: Engines - Sales & Service **Status:** **Inactive** Positional Accuracy: Manually positioned to the address or location	A12SW (W)	851	-	383161 399698
232	**Contemporary Trade Directory Entries** Name: Mendore Location: Unit 6 Girton St, Cambridge Ind Area, Salford, Lancashire, M7 1UR Classification: Door Manufacturers - Industrial **Status:** **Active** Positional Accuracy: Manually positioned to the road within the address or location	A12SW (W)	871	-	383158 399647
232	**Contemporary Trade Directory Entries** Name: Merryworth Joinery Ltd Location: 21-23, Girton Street, Salford, M7 1UR Classification: Joinery Manufacturers **Status:** **Inactive** Positional Accuracy: Automatically positioned to the address	A12SW (W)	894	-	383123 399676
233	**Contemporary Trade Directory Entries** Name: Cooper & Stolbrand Ltd Location: Cottenham House, 1, Cottenham Lane, Salford, M3 7LJ Classification: Clothing & Fabrics - Manufacturers **Status:** **Active** Positional Accuracy: Automatically positioned to the address	A7NE (SW)	860	-	383332 399384
233	**Contemporary Trade Directory Entries** Name: Starling Fashion Location: Sherborne Street West, Salford, M3 7LF Classification: Clothing & Fabrics - Manufacturers **Status:** **Active** Positional Accuracy: Automatically positioned in the proximity of the address	A7NE (SW)	860	-	383332 399384
233	**Contemporary Trade Directory Entries** Name: Gale Force Cases Ltd Location: Cottenham House, 1, Cottenham Lane, Salford, Lancashire, M3 7LJ Classification: Container Manufacturers **Status:** **Active** Positional Accuracy: Manually positioned to the address or location	A7NE (SW)	860	-	383332 399384
234	**Contemporary Trade Directory Entries** Name: William Birch Engineers Ltd Location: Milton Street, Salford, M7 1UX Classification: Machinery - Industrial & Commercial **Status:** **Inactive** Positional Accuracy: Automatically positioned to the address	A12SW (W)	860	-	383119 399832
235	**Contemporary Trade Directory Entries** Name: S K Auto'S Location: Aspin La, Manchester, M4 4DP Classification: Car Body Repairs **Status:** **Inactive** Positional Accuracy: Manually positioned to the road within the address or location	A6SW (SE)	863	-	384405 399194
236	**Contemporary Trade Directory Entries** Name: Thistle Bag Manufacturers Location: 23, Cottenham Lane, Salford, Lancashire, M7 1TH Classification: Bags, Belts & Accessories - Manufacturers & Suppliers **Status:** **Inactive** Positional Accuracy: Automatically positioned to the address	A7NW (SW)	876	-	383225 399502

Industrial Land Use

Map ID	Details	Quadrant Reference (Compass Direction)	Estimated Distance From Site	Contact	NGR
236	**Contemporary Trade Directory Entries** Name: Motor Body Services Ltd Location: 23, Cottenham Lane, Salford, M7 1TH Classification: Car Breakers & Dismantlers **Status:** Active Positional Accuracy: Automatically positioned to the address	A7NW (SW)	876	-	383225 399502
236	**Contemporary Trade Directory Entries** Name: Motor Body Services (Salford) Ltd Location: 23, Cottenham Lane, Salford, Lancashire, M7 1TH Classification: Car Body Repairs **Status:** Inactive Positional Accuracy: Automatically positioned to the address	A7NW (SW)	876	-	383225 399502
237	**Contemporary Trade Directory Entries** Name: A D P Coatings Ltd Location: 1, Appian Way, Salford, M7 4WZ Classification: Spraying - Paint & Coatings **Status:** Inactive Positional Accuracy: Automatically positioned to the address	A17SW (NW)	877	-	383174 400335
237	**Contemporary Trade Directory Entries** Name: M B Handbags Location: 1-2, Appian Way, Salford, Lancashire, M7 4WZ Classification: Leather Garments & Products **Status:** Inactive Positional Accuracy: Automatically positioned to the address	A17SW (NW)	877	-	383174 400335
238	**Contemporary Trade Directory Entries** Name: Alanda Location: 1 Mary St, Manchester, Lancashire, M3 1DZ Classification: Ceramic Manufacturers, Supplies & Services **Status:** Inactive Positional Accuracy: Manually positioned to the road within the address or location	A7SE (S)	882	-	383646 399140
239	**Contemporary Trade Directory Entries** Name: Milford Supplies Ltd Location: 3, Eversden Court, Salford, Lancashire, M7 1AY Classification: Builders' Merchants **Status:** Active Positional Accuracy: Automatically positioned to the address	A7NW (SW)	883	-	383158 399614
239	**Contemporary Trade Directory Entries** Name: Design R Location: Unit 3 Eversden Ct,Cambridge Indust Est,Cambridge St, Salford, Manchester, M7 1AY Classification: Perfume Suppliers **Status:** Inactive Positional Accuracy: Automatically positioned to the address	A7NW (SW)	892	-	383150 399610
239	**Contemporary Trade Directory Entries** Name: Northern Factors Ltd Location: 9, Eversden Court, Salford, Lancashire, M7 1AY Classification: Distribution Services **Status:** Inactive Positional Accuracy: Automatically positioned to the address	A7NW (SW)	907	-	383145 399586
239	**Contemporary Trade Directory Entries** Name: The Cambridge Press Location: 9, Eversden Court, SALFORD, M7 1AY Classification: Printers **Status:** Inactive Positional Accuracy: Automatically positioned to the address	A7NW (SW)	907	-	383145 399586
240	**Contemporary Trade Directory Entries** Name: Harry Shore & Co Location: Unit 15 Red Bank Pde,Aspin La, Manchester, M4 4HF Classification: Printers **Status:** Inactive Positional Accuracy: Manually positioned to the road within the address or location	A8SE (S)	889	-	384314 399124
241	**Contemporary Trade Directory Entries** Name: T & G Motors Location: 44 Bromley St, Manchester, M4 4JS Classification: Garage Services **Status:** Active Positional Accuracy: Manually positioned to the road within the address or location	A9NW (SE)	889	-	384638 399342

Industrial Land Use

Map ID	Details	Quadrant Reference (Compass Direction)	Estimated Distance From Site	Contact	NGR
242	**Contemporary Trade Directory Entries** Name: City Office Supplies Location: Unit 1, 95-103, Broughton Lane, Salford, M7 1UH Classification: Furniture Manufacturers - Home & Office **Status: Active** Positional Accuracy: Automatically positioned to the address	A12SW (W)	899	-	383073 399909
242	**Contemporary Trade Directory Entries** Name: Ace Far East Ltd Location: Unit 4, 92, Broughton Lane, Salford, Lancashire, M7 1UF Classification: Clothing & Fabrics - Manufacturers **Status: Inactive** Positional Accuracy: Automatically positioned to the address	A12SW (W)	905	-	383068 399891
242	**Contemporary Trade Directory Entries** Name: Double Vee Ltd Location: Unit 4, 92, Broughton Lane, Salford, M7 1UF Classification: Toys, Games & Sporting Goods - Manufacturers **Status: Inactive** Positional Accuracy: Automatically positioned to the address	A12SW (W)	905	-	383068 399891
242	**Contemporary Trade Directory Entries** Name: City Office Supplies Location: Unit 6, 95-103, Broughton Lane, Salford, Lancashire, M7 1UH Classification: Office Furniture & Equipment **Status: Inactive** Positional Accuracy: Automatically positioned to the address	A12SW (W)	911	-	383063 399875
243	**Contemporary Trade Directory Entries** Name: M A P Engineers Location: Milton St, Salford, Lancashire, M7 1UX Classification: Engineering Machine Services **Status: Active** Positional Accuracy: Manually positioned to the road within the address or location	A12SW (W)	912	-	383068 399826
244	**Contemporary Trade Directory Entries** Name: Packaging Products Ltd Location: Little Green Works, Collyhurst Road, Manchester, M40 7RT Classification: Waterproof Material Manufacturers **Status: Active** Positional Accuracy: Automatically positioned to the address	A14SE (E)	920	-	384906 399820
245	**Contemporary Trade Directory Entries** Name: Bronks Bros Ltd Location: Unit 32, Cambridge Street Industrial Area, Salford, Lancashire, M7 1TA Classification: Printers **Status: Inactive** Positional Accuracy: Automatically positioned to the address	A7NW (W)	925	-	383107 399627
245	**Contemporary Trade Directory Entries** Name: Healey'S Garage Location: St. Clements Work, Lowcock Street, Salford, M7 1TR Classification: Garage Services **Status: Inactive** Positional Accuracy: Automatically positioned to the address	A7NW (W)	972	-	383069 399595
245	**Contemporary Trade Directory Entries** Name: Abate Property Preservations Location: St. Clements Work, Lowcock Street, Salford, Lancashire, M7 1TR Classification: Damp & Dry Rot Control **Status: Inactive** Positional Accuracy: Manually positioned to the address or location	A7NW (W)	972	-	383069 399595
246	**Contemporary Trade Directory Entries** Name: Cromach Engineering Co Ltd Location: Springfield Lane, Salford, M3 7JS Classification: Engineers - General **Status: Inactive** Positional Accuracy: Automatically positioned to the address	A7SE (SW)	927	-	383471 399180
246	**Contemporary Trade Directory Entries** Name: Citroen World Location: Unit 5 & 6 Springfield Business Centre,Springfield La, Salford, Lancashire, M3 7JS Classification: Garage Services **Status: Inactive** Positional Accuracy: Manually positioned to the address or location	A7SE (SW)	927	-	383470 399180

Industrial Land Use

Map ID	Details	Quadrant Reference (Compass Direction)	Estimated Distance From Site	Contact	NGR
247	**Contemporary Trade Directory Entries** Name: Motor Body Services Ltd Location: 263, Bury New Road, Manchester, Lancashire, M8 8DY Classification: Car Body Repairs **Status: Active** Positional Accuracy: Automatically positioned to the address	A17SW (W)	927	-	383113 400317
248	**Contemporary Trade Directory Entries** Name: R N R Bros Location: Unit 14,Broughton La, Salford, Lancashire, M7 1UH Classification: Lingerie & Hosiery Manufacturers & Wholesalers **Status: Active** Positional Accuracy: Manually positioned to the road within the address or location	A12SW (W)	930	-	383041 399929
248	**Contemporary Trade Directory Entries** Name: Alexican Ltd Location: Unit 15, 95-103, Broughton Lane, Salford, M7 1UH Classification: Photocopiers **Status: Inactive** Positional Accuracy: Automatically positioned to the address	A12SW (W)	952	-	383020 399910
248	**Contemporary Trade Directory Entries** Name: T K International Location: Unit 11, 95-103, Broughton Lane, Salford, Lancashire, M7 1UH Classification: Wheel Manufacturers **Status: Inactive** Positional Accuracy: Manually positioned to the address or location	A12SW (W)	952	-	383022 399875
248	**Contemporary Trade Directory Entries** Name: Cosmetics Plus Location: Unit 13-14,Broughton Trade Centre,Broughton La, Salford, Lancashire, M7 1UF Classification: Perfume Suppliers **Status: Inactive** Positional Accuracy: Manually positioned to the address or location	A12SW (W)	955	-	383017 399903
248	**Contemporary Trade Directory Entries** Name: Indestructible Cases Location: Unit 12, 95-103, Broughton Lane, Salford, Lancashire, M7 1UH Classification: Pallets, Crates & Packing Cases **Status: Active** Positional Accuracy: Manually positioned to the address or location	A12SW (W)	959	-	383014 399890
248	**Contemporary Trade Directory Entries** Name: E K Leather Goods Location: 117, Broughton Lane, Salford, Lancashire, M7 1UH Classification: Leather Products - Manufacturers & Suppliers **Status: Inactive** Positional Accuracy: Automatically positioned to the address	A12SW (W)	966	-	383006 399903
248	**Contemporary Trade Directory Entries** Name: Options Location: 105-117, Broughton Lane, Salford, M7 1UH Classification: Bags, Belts & Accessories - Manufacturers & Suppliers **Status: Active** Positional Accuracy: Automatically positioned to the address	A12SW (W)	966	-	383006 399903
248	**Contemporary Trade Directory Entries** Name: Ark Footwear Ltd Location: 111, Broughton Lane, Salford, Lancashire, M7 1UH Classification: Footwear Manufacturers & Wholesale **Status: Active** Positional Accuracy: Automatically positioned to the address	A12SW (W)	966	-	383006 399903
248	**Contemporary Trade Directory Entries** Name: Manchester Gates & Railings Location: Kent St, Clowes Street/, Salford, Lancashire, M7 1UL Classification: Gate Manufacturers **Status: Inactive** Positional Accuracy: Manually positioned to the road within the address or location	A12SW (W)	984	-	382980 399876
249	**Contemporary Trade Directory Entries** Name: Church Lane Garage Location: 39 Gould St, Manchester, Lancashire, M4 4BY Classification: Mot Testing Centres **Status: Active** Positional Accuracy: Manually positioned to the road within the address or location	A9SW (SE)	942	-	384581 399218

Map ID	Details	Quadrant Reference (Compass Direction)	Estimated Distance From Site	Contact	NGR
250	**Contemporary Trade Directory Entries** Name: Caledonia Motor Group Location: 266, Bury New Road, Salford, M7 2YJ Classification: Car Dealers **Status: Active** Positional Accuracy: Automatically positioned to the address	A17SW (NW)	955	-	383136 400436
251	**Contemporary Trade Directory Entries** Name: Paragon Research Location: Irwell House, East Philip Street, Salford, Lancashire, M3 7LE Classification: Pharmaceutical Manufacturers & Distributors **Status: Inactive** Positional Accuracy: Manually positioned to the address or location	A7SF (SW)	957	-	383316 399263
252	**Contemporary Trade Directory Entries** Name: City Laundry Location: Unit 4,Mirabel St, Manchester, Lancashire, M3 1PJ Classification: Laundries & Launderettes **Status: Inactive** Positional Accuracy: Manually positioned to the road within the address or location	A8SW (S)	961	-	383766 399018
252	**Contemporary Trade Directory Entries** Name: Linen Laundry Location: Unit 4, Mirabel Street, Manchester, M3 1PJ Classification: Laundries & Launderettes **Status: Active** Positional Accuracy: Manually positioned to the road within the address or location	A8SW (S)	978	-	383804 398992
252	**Contemporary Trade Directory Entries** Name: Gis Ceramics Location: 2a, Mirabel Street, Manchester, Lancashire, M3 1PJ Classification: Ceramic Manufacturers, Supplies & Services **Status: Inactive** Positional Accuracy: Manually positioned to the address or location	A8SW (S)	990	-	383769 398987
252	**Contemporary Trade Directory Entries** Name: Needs Electrical Location: Unit 3, Mirabel Street, Manchester, M3 1PJ Classification: Electrical Goods Sales, Manufacturers & Wholesalers **Status: Active** Positional Accuracy: Automatically positioned to the address	A8SW (S)	990	-	383810 398978
253	**Contemporary Trade Directory Entries** Name: Quality Chair Frames Location: 36, Dalton Street, Manchester, M4 4JN Classification: Furniture - Repairing & Restoring **Status: Inactive** Positional Accuracy: Automatically positioned to the address	A9NE (SE)	962	-	384841 399501
254	**Contemporary Trade Directory Entries** Name: Rutzler Filter Europe Ltd Location: 1, Burstock Street, Manchester, M4 4JB Classification: Filtration Systems & Services **Status: Inactive** Positional Accuracy: Automatically positioned to the address	A9NE (SE)	965	-	384739 399341
254	**Contemporary Trade Directory Entries** Name: Worthington Nichalls Ltd Location: 1, Burstock Street, Manchester, M4 4JB Classification: Air Conditioning Equipment & Systems **Status: Inactive** Positional Accuracy: Automatically positioned to the address	A9NE (SE)	965	-	384739 399341
255	**Contemporary Trade Directory Entries** Name: Atlas Foods Location: 11A Grove St, Salford, Lancashire, M7 2YZ Classification: Frozen Food Processors & Distributors **Status: Active** Positional Accuracy: Manually positioned to the road within the address or location	A17SW (NW)	971	-	383081 400358
255	**Contemporary Trade Directory Entries** Name: Bury New Road Car Centre Location: 269, Bury New Road, Salford, M7 2YN Classification: Car Dealers - Used **Status: Inactive** Positional Accuracy: Automatically positioned in the proximity of the address	A17SW (NW)	973	-	383097 400397
255	**Contemporary Trade Directory Entries** Name: C B S Location: Grove Street, SALFORD, M7 2YZ Classification: Garage Services **Status: Active** Positional Accuracy: Automatically positioned to the address	A17SW (NW)	986	-	383067 400362

Map ID	Details	Quadrant Reference (Compass Direction)	Estimated Distance From Site	Contact	NGR
256	**Contemporary Trade Directory Entries** Name: Orient Express Northern Bell Location: Victoria Station, 1, Todd Street, Manchester, M3 1PB Classification: Railways **Status: Inactive** Positional Accuracy: Automatically positioned to the address	A8SE (S)	990	-	384033 398963
257	**Contemporary Trade Directory Entries** Name: M A Quality Foods Location: 23, New Mount Street, Manchester, Lancashire, M4 4DE Classification: Food Products - Manufacturers **Status: Active** Positional Accuracy: Manually positioned to the address or location	A9SW (SE)	991	-	384471 399084
257	**Contemporary Trade Directory Entries** Name: A B M Cleaning Services Ltd Location: 23, New Mount Street, Manchester, Lancashire, M4 4DE Classification: Cleaning Services - Commercial **Status: Inactive** Positional Accuracy: Manually positioned to the address or location	A9SW (SE)	991	-	384471 399084
257	**Contemporary Trade Directory Entries** Name: Cap-Com Music Location: 23, New Mount Street, Manchester, Lancashire, M4 4DE Classification: Gearboxes **Status: Inactive** Positional Accuracy: Manually positioned to the address or location	A9SW (SE)	991	-	384471 399084
257	**Contemporary Trade Directory Entries** Name: B & M Electronics Location: 23, New Mount Street, Manchester, Lancashire, M4 4DE Classification: Electrical Goods Sales, Manufacturers & Wholesalers **Status: Inactive** Positional Accuracy: Manually positioned to the address or location	A9SW (SE)	991	-	384471 399084
257	**Contemporary Trade Directory Entries** Name: Home Maids Ltd Location: 23, New Mount Street, Manchester, Lancashire, M4 4DE Classification: Cleaning Services - Domestic **Status: Inactive** Positional Accuracy: Manually positioned to the address or location	A9SW (SE)	991	-	384471 399084
257	**Contemporary Trade Directory Entries** Name: Iron In The City Location: Unit 30,23 New Mount St, Manchester, Lancashire, M4 4DE Classification: Ironing & Home Laundry Services **Status: Inactive** Positional Accuracy: Manually positioned to the address or location	A9SW (SE)	991	-	384470 399084
257	**Contemporary Trade Directory Entries** Name: Pure Music Manufacturing Ltd Location: 23, New Mount Street, Manchester, Lancashire, M4 4DE Classification: Record, Tape & CD Manufacturers & Wholesalers **Status: Inactive** Positional Accuracy: Manually positioned to the address or location	A9SW (SE)	992	-	384471 399084
258	**Fuel Station Entries** Name: Cheetham Hill Filling Station Location: 111 Cheetham Hill Road, Manchester, M8 8PY Brand: Obsolete Premises Type: Not Applicable **Status: Obsolete** Positional Accuracy: Automatically positioned to the address	A13SE (SE)	275	-	384182 398753
259	**Fuel Station Entries** Name: Kennings Ltd Location: Cheetham Hill Road, Manchester, M8 8LW Brand: Unbranded Premises Type: Not Applicable **Status: Obsolete** Positional Accuracy: Automatically positioned to the address	A14NW (E)	357	-	384351 400036
260	**Fuel Station Entries** Name: Cheetham Service Station Location: Waterloo Road, Strangeways,, MANCHESTER, Lancashire, M8 8GJ Brand: UNBRANDED Premises Type: Petrol Station **Status: Open** Positional Accuracy: Automatically positioned to the address	A12SE (W)	435	-	383541 399867

Map ID	Details	Quadrant Reference (Compass Direction)	Estimated Distance From Site	Contact	NGR
260	**Fuel Station Entries** Name: Cheetham Service Station Location: Waterloo Road, Manchester, M8 8GJ Brand: OBSOLETE Premises Type: Not Applicable **Status: Obsolete** Positional Accuracy: Automatically positioned to the address	A12SE (W)	435	-	383541 399887
261	**Fuel Station Entries** Name: Cheetham Hill Service Station Location: 37-41 Cheetham Hill Road, Manchester, M4 4FT Brand: Obsolete Premises Type: Not Applicable **Status: Obsolete** Positional Accuracy: Automatically positioned to the address	A8NE (S)	547	-	384081 399412
261	**Fuel Station Entries** Name: Redbank Service Station Location: 58-76 Cheetham Hill Road, Manchester, M4 4EX Brand: Unbranded Premises Type: Petrol Station **Status: Open** Positional Accuracy: Manually positioned to the address or location	A8NE (S)	584	-	384114 399381
262	**Fuel Station Entries** Name: Saga Service Station Location: 229-241 Bury New Road, Salford, Manchester, M8 8DY Brand: Obsolete Premises Type: Not Applicable **Status: Obsolete** Positional Accuracy: Automatically positioned to the address	A12NW (W)	865	-	383152 400241
263	**Fuel Station Entries** Name: Former Garage Location: Queens Road, Smedley, Manchester, M Brand: OBSOLETE Premises Type: Not Applicable **Status: Obsolete** Positional Accuracy: Manually positioned to the address or location	A19SE (NE)	981	-	384821 400510

Sensitive Land Use

Map ID	Details	Quadrant Reference (Compass Direction)	Estimated Distance From Site	Contact	NGR
264	**Nitrate Vulnerable Zones** Name: Not Supplied Description: Surface Water - Designated 2006 Source: Department for Environment, Food and Rural Affairs (DEFRA - formerly FRCA)	A9SW (SE)	0	7	384332 399261
265	**Nitrate Vulnerable Zones** Name: Not Supplied Description: Surface Water - Designated 2006 Source: Department for Environment, Food and Rural Affairs (DEFRA - formerly FRCA)	A11NE (W)	999	7	382971 399968

Data Currency

Agency & Hydrological	Version	Update Cycle
Contaminated Land Register Entries and Notices		
Oldham Metropolitan Borough Council - Environmental Health Department	April 2009	Annual Rolling Update
Bury Metropolitan Borough Council - Environmental Health Department	July 2009	Annual Rolling Update
Manchester City Council - Environmental Health Department	June 2009	Annual Rolling Update
Tameside Metropolitan Borough Council - Environmental Health Department	June 2009	Annual Rolling Update
Salford City Council - Environmental Health Department	May 2009	Annual Rolling Update
Trafford Metropolitan Borough Council - Renewal and Environmental Protection	October 2009	Annual Rolling Update
Rochdale Metropolitan Borough Council - Environmental Health Department	September 2009	Annual Rolling Update
Discharge Consents		
Environment Agency - North West Region	January 2010	Quarterly
Enforcement and Prohibition Notices		
Environment Agency - North West Region	March 2010	As notified
Integrated Pollution Controls		
Environment Agency - North West Region	October 2008	Not Applicable
Integrated Pollution Prevention And Control		
Environment Agency - North West Region	January 2010	Quarterly
Local Authority Integrated Pollution Prevention And Control		
Tameside Metropolitan Borough Council - Environmental Health Department	April 2009	Annual Rolling Update
Rochdale Metropolitan Borough Council - Environmental Health Department	February 2009	Annual Rolling Update
Manchester City Council - Environmental Health Department	February 2010	Annual Rolling Update
Oldham Metropolitan Borough Council - Environmental Health Department	June 2009	Annual Rolling Update
Trafford Metropolitan Borough Council - Environmental Health Department	June 2009	Annual Rolling Update
Bury Metropolitan Borough Council - Environmental Health Department	May 2009	Annual Rolling Update
Salford City Council - Environmental Health Department	September 2009	Annual Rolling Update
Local Authority Pollution Prevention and Controls		
Tameside Metropolitan Borough Council - Environmental Health Department	April 2009	Annual Rolling Update
Rochdale Metropolitan Borough Council - Environmental Health Department	February 2009	Annual Rolling Update
Manchester City Council - Environmental Health Department	February 2010	Annual Rolling Update
Oldham Metropolitan Borough Council - Environmental Health Department	June 2009	Annual Rolling Update
Trafford Metropolitan Borough Council - Environmental Health Department	June 2009	Annual Rolling Update
Bury Metropolitan Borough Council - Environmental Health Department	May 2009	Annual Rolling Update
Salford City Council - Environmental Health Department	September 2009	Annual Rolling Update
Local Authority Pollution Prevention and Control Enforcements		
Manchester City Council - Environmental Health Department	February 2010	Annual Rolling Update
Oldham Metropolitan Borough Council - Environmental Health Department	June 2009	Annual Rolling Update
Trafford Metropolitan Borough Council - Environmental Health Department	June 2009	Annual Rolling Update
Rochdale Metropolitan Borough Council - Environmental Health Department	March 2010	Annual Rolling Update
Tameside Metropolitan Borough Council - Environmental Health Department	March 2010	Annual Rolling Update
Bury Metropolitan Borough Council - Environmental Health Department	May 2009	Annual Rolling Update
Salford City Council - Environmental Health Department	September 2009	Annual Rolling Update
Nearest Surface Water Feature		
Ordnance Survey	November 2009	Quarterly
Pollution Incidents to Controlled Waters		
Environment Agency - North West Region	January 2000	Not Applicable
Prosecutions Relating to Authorised Processes		
Environment Agency - North West Region	March 2010	As notified
Prosecutions Relating to Controlled Waters		
Environment Agency - North West Region	March 2010	As notified
Registered Radioactive Substances		
Environment Agency - North West Region	January 2010	Quarterly
River Quality		
Environment Agency - Head Office	November 2001	Not Applicable

Data Currency

Agency & Hydrological	Version	Update Cycle
River Quality Biology Sampling Points Environment Agency - Head Office	January 2010	Annually
River Quality Chemistry Sampling Points Environment Agency - Head Office	January 2010	Annually
Substantiated Pollution Incident Register Environment Agency - North West Region - South Area	January 2010	Quarterly
Water Abstractions Environment Agency - North West Region	January 2010	Quarterly
Water Industry Act Referrals Environment Agency - North West Region	January 2010	Quarterly
Groundwater Vulnerability Environment Agency - Head Office	January 1999	Not Applicable
Drift Deposits Environment Agency - Head Office	January 1999	Not Applicable
Source Protection Zones Environment Agency - Head Office	January 2010	Variable
Extreme Flooding from Rivers or Sea without Defences Environment Agency - Head Office	December 2009	Quarterly
Flooding from Rivers or Sea without Defences Environment Agency - Head Office	December 2009	Quarterly
Areas Benefiting from Flood Defences Environment Agency - Head Office	December 2009	Quarterly
Flood Water Storage Areas Environment Agency - Head Office	December 2009	Quarterly
Flood Defences Environment Agency - Head Office	December 2009	Quarterly

Data Currency

Waste	Version	Update Cycle
BGS Recorded Landfill Sites		
British Geological Survey - National Geoscience Information Service	June 1996	Not Applicable
Historical Landfill Sites		
Environment Agency - North West Region - South Area	January 2010	Quarterly
Integrated Pollution Control Registered Waste Sites		
Environment Agency - North West Region	October 2008	Not Applicable
Licensed Waste Management Facilities (Landfill Boundaries)		
Environment Agency - North West Region - South Area	January 2010	Quarterly
Licensed Waste Management Facilities (Locations)		
Environment Agency - North West Region - South Area	January 2010	Quarterly
Local Authority Landfill Coverage		
Bury Metropolitan Borough Council	May 2000	Not Applicable
Manchester City Council - Planning Department	May 2000	Not Applicable
Oldham Metropolitan Borough Council	May 2000	Not Applicable
Rochdale Metropolitan Borough Council - Environmental Health Department	May 2000	Not Applicable
Salford City Council - Environmental Health Department	May 2000	Not Applicable
Tameside Metropolitan Borough Council	May 2000	Not Applicable
Trafford Metropolitan Borough Council - Environmental Health Department	May 2000	Not Applicable
Local Authority Recorded Landfill Sites		
Bury Metropolitan Borough Council	May 2000	Not Applicable
Manchester City Council - Planning Department	May 2000	Not Applicable
Oldham Metropolitan Borough Council	May 2000	Not Applicable
Rochdale Metropolitan Borough Council - Environmental Health Department	May 2000	Not Applicable
Salford City Council - Environmental Health Department	May 2000	Not Applicable
Tameside Metropolitan Borough Council	May 2000	Not Applicable
Trafford Metropolitan Borough Council - Environmental Health Department	May 2000	Not Applicable
Registered Landfill Sites		
Environment Agency - North West Region - South Area	March 2003	Not Applicable
Registered Waste Transfer Sites		
Environment Agency - North West Region - South Area	March 2003	Not Applicable
Registered Waste Treatment or Disposal Sites		
Environment Agency - North West Region - South Area	March 2003	Not Applicable

Data Currency

Hazardous Substances	Version	Update Cycle
Control of Major Accident Hazards Sites (COMAH)		
Health and Safety Executive	October 2009	Bi-Annually
Explosive Sites		
Health and Safety Executive	January 2009	Bi-Annually
Notification of Installations Handling Hazardous Substances (NIHHS)		
Health and Safety Executive	November 2000	Not Applicable
Planning Hazardous Substance Enforcements		
Manchester City Council - Planning Department	February 2010	Annual Rolling Update
Salford City Council	February 2010	Annual Rolling Update
Tameside Metropolitan Borough Council - Planning and Building Control	January 2010	Annual Rolling Update
Trafford Metropolitan Borough Council	June 2009	Annual Rolling Update
Bury Metropolitan Borough Council	October 2009	Annual Rolling Update
Oldham Metropolitan Borough Council	October 2009	Annual Rolling Update
Rochdale Metropolitan Borough Council	October 2009	Annual Rolling Update
Planning Hazardous Substance Consents		
Manchester City Council - Planning Department	February 2010	Annual Rolling Update
Salford City Council	February 2010	Annual Rolling Update
Tameside Metropolitan Borough Council - Planning and Building Control	January 2010	Annual Rolling Update
Trafford Metropolitan Borough Council	June 2009	Annual Rolling Update
Bury Metropolitan Borough Council	October 2009	Annual Rolling Update
Oldham Metropolitan Borough Council	October 2009	Annual Rolling Update
Rochdale Metropolitan Borough Council	October 2009	Annual Rolling Update

Data Currency

Geological	Version	Update Cycle
BGS Recorded Mineral Sites British Geological Survey - National Geoscience Information Service	October 2009	Bi-Annually
BGS 1:625,000 Solid Geology British Geological Survey - National Geoscience Information Service	August 1996	Not Applicable
Brine Compensation Area Cheshire Brine Subsidence Compensation Board	November 2002	As notified
Coal Mining Affected Areas The Coal Authority - Mining Report Service	January 2006	As notified
Mining Instability Ove Arup & Partners	October 2000	Not Applicable
Natural and Mining Cavities Peter Brett Associates	November 2009	Variable
Potential for Collapsible Ground Stability Hazards British Geological Survey - National Geoscience Information Service	January 2009	Annually
Potential for Compressible Ground Stability Hazards British Geological Survey - National Geoscience Information Service	January 2009	Annually
Potential for Ground Dissolution Stability Hazards British Geological Survey - National Geoscience Information Service	January 2009	Annually
Potential for Landslide Ground Stability Hazards British Geological Survey - National Geoscience Information Service	January 2009	Annually
Potential for Running Sand Ground Stability Hazards British Geological Survey - National Geoscience Information Service	January 2009	Annually
Potential for Shrinking or Swelling Clay Ground Stability Hazards British Geological Survey - National Geoscience Information Service	January 2009	Annually
Radon Potential - Radon Affected Areas British Geological Survey - National Geoscience Information Service	May 2007	As notified
Radon Potential - Radon Protection Measures British Geological Survey - National Geoscience Information Service	May 2007	As notified
Shallow Mining Hazards British Geological Survey - National Geoscience Information Service	August 2002	Not Applicable
Industrial Land Use	**Version**	**Update Cycle**
Contemporary Trade Directory Entries Thomson Directories	November 2009	Quarterly
Fuel Station Entries Catalist Ltd - (Fuel Station Data)	February 2010	Quarterly

Data Currency

Sensitive Land Use	Version	Update Cycle
Areas of Adopted Green Belt		
Bury Metropolitan Borough Council	December 2009	As notified
Manchester City Council	December 2009	As notified
Oldham Metropolitan Borough Council	December 2009	As notified
Rochdale Metropolitan Borough Council	December 2009	As notified
Salford City Council	December 2009	As notified
Tameside Metropolitan Borough Council	December 2009	As notified
Trafford Metropolitan Borough Council	December 2009	As notified
Areas of Unadopted Green Belt		
Bury Metropolitan Borough Council	December 2009	As notified
Manchester City Council	December 2009	As notified
Oldham Metropolitan Borough Council	December 2009	As notified
Rochdale Metropolitan Borough Council	December 2009	As notified
Salford City Council	December 2009	As notified
Tameside Metropolitan Borough Council	December 2009	As notified
Trafford Metropolitan Borough Council	December 2009	As notified
Areas of Outstanding Natural Beauty		
Natural England	December 2009	Bi-Annually
Environmentally Sensitive Areas		
Natural England	December 2009	Annually
Forest Parks		
Forestry Commission	April 1997	Not Applicable
Local Nature Reserves		
Natural England	December 2009	Bi-Annually
Marine Nature Reserves		
Natural England	September 2009	Bi-Annually
National Nature Reserves		
Natural England	December 2009	Bi-Annually
National Parks		
Natural England	December 2009	Bi-Annually
Nitrate Sensitive Areas		
Department for Environment, Food and Rural Affairs (DEFRA - formerly FRCA)	December 2009	Not Applicable
Nitrate Vulnerable Zones		
Department for Environment, Food and Rural Affairs (DEFRA - formerly FRCA)	February 2009	Annually
Ramsar Sites		
Natural England	December 2009	Bi-Annually
Sites of Special Scientific Interest		
Natural England	December 2009	Bi-Annually
Special Areas of Conservation		
Natural England	December 2009	Bi-Annually
Special Protection Areas		
Natural England	December 2009	Bi-Annually

Data Suppliers

A selection of organisations who provide data within this report

Data Supplier	Data Supplier Logo
Ordnance Survey	
Environment Agency	
Scottish Environment Protection Agency	
The Coal Authority	
British Geological Survey	
Centre for Ecology and Hydrology	
Countryside Council for Wales	
Scottish Natural Heritage	
Natural England	
Health Protection Agency	
Ove Arup	
Peter Brett Associates	

Useful Contacts

Contact	Name and Address	Contact Details
1	**Environment Agency - National Customer Contact Centre (NCCC)** PO Box 544, Templeborough, Rotherham, S60 1BY	Telephone: 08708 506 506 Email: enquiries@environment-agency.gov.uk
2	**Manchester City Council - Environmental Health Department** PO Box 483, Town Hall Extension, Albert Square, Manchester, Greater Manchester, M60 3NY	Telephone: 0161 234 4884 / 234 4873. Fax: 0161 234 4508 Website: www.manchester.gov.uk
3	**Salford City Council - Environmental Health Department** Crompton House, 100 Chorley Road, Swinton, Manchester, Greater Manchester, M27 2ES	Telephone: 0161 7370551 Fax: 0161 728 1956 Website: www.salford.gov.uk
4	**British Geological Survey - Enquiry Service** British Geological Survey, Kingsley Dunham Centre, Keyworth, Nottingham, Nottinghamshire, NG12 5GG	Telephone: 0115 936 3143 Fax: 0115 936 3276 Email: enquiries@bgs.ac.uk Website: www.bgs.ac.uk
5	**The Coal Authority - Mining Report Service** 200 Lichfield Lane, Mansfield, Nottinghamshire, NG18 4RG	Telephone: 0845 7626848 Email: thecoalauthority@coal.gov.uk
6	**Natural England** Northminster House, Northminster Road, Peterborough, Cambridgeshire, PE1 1UA	Telephone: 0845 600 3078 Fax: 01733 455103 Email: enquiries@naturalengland.org.uk Website: www.naturalengland.org.uk
7	**Department for Environment, Food and Rural Affairs (DEFRA - formerly FRCA)** Government Buildings, Otley Road, Lawnswood, Leeds, West Yorkshire, LS16 5QT	Telephone: 0113 2613333 Fax: 0113 230 0879
8	**Manchester City Council - Planning Department** Town Hall, Manchester, Greater Manchester, M60 2LA	Telephone: 0161 234 5000 Fax: 0161 234 4508 Website: www.manchester.gov.uk
-	**Health Protection Agency - Radon Survey, Centre for Radiation, Chemical and Environmental Hazards** Chilton, Didcot, Oxfordshire, OX11 0RQ	Telephone: 01235 822622 Fax: 01235 833891 Email: radon@hpa.org.uk Website: www.hpa.org.uk
-	**Landmark Information Group Limited** The Smith Centre, Henley On Thames, Oxfordshire, RG9 6AB	Telephone: 0844 844 9952 Fax: 0844 844 9951 Email: customerservices@landmarkinfo.co.uk Website: www.landmarkinfo.co.uk

Please note that the Environment Agency / SEPA have a charging policy in place for enquiries.

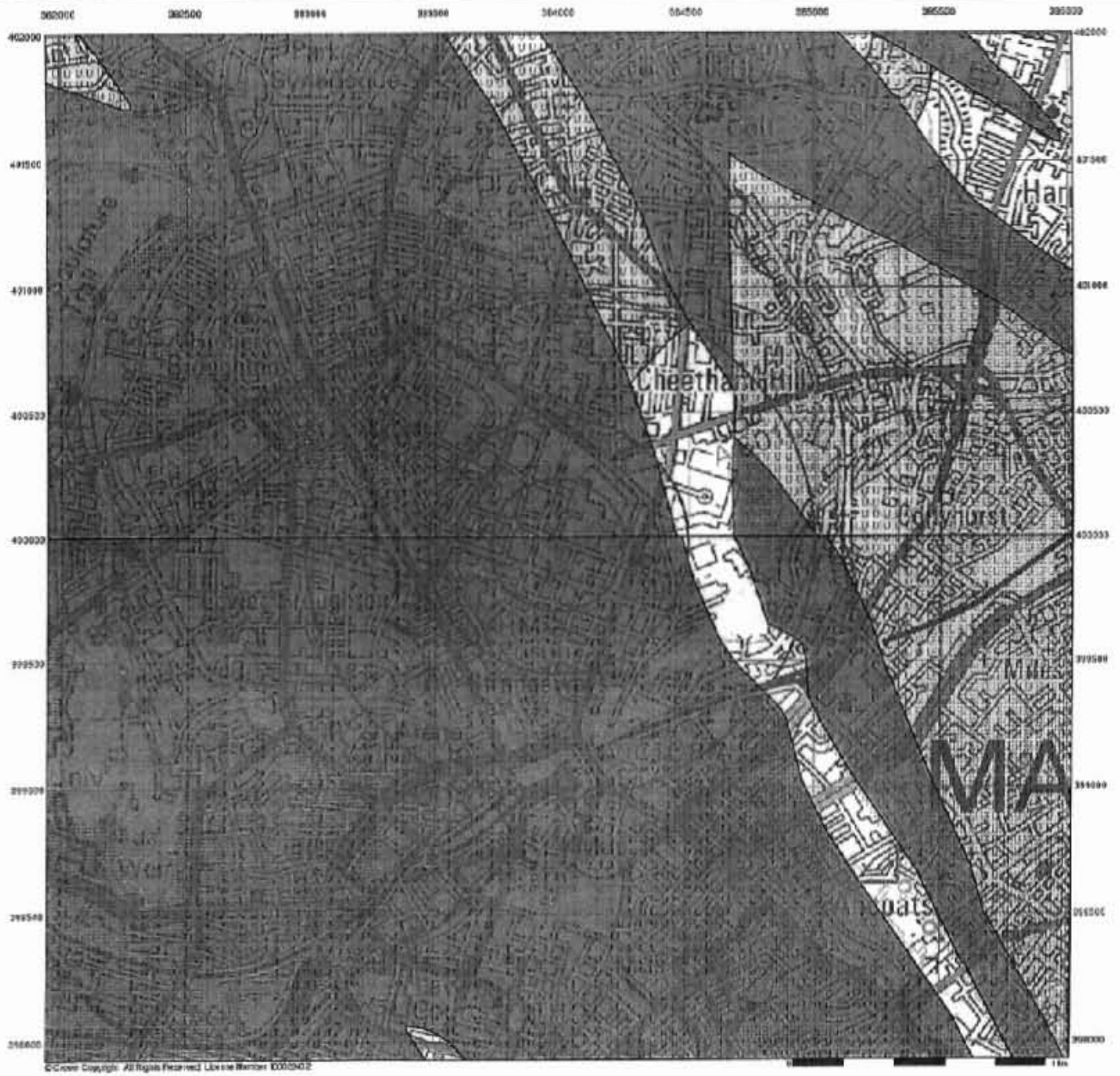

©Crown Copyright. All Rights Reserved. Licence Number 100035402

GEOENVIRONMENTAL RISK SOLUTIONS

Groundwater Vulnerability

General

Specified Site | Specified Buffer(s) | Bearing Reference Point | Site | Map ID

Agency and Hydrological

Geological Classes		Soil Classes
Major Aquifer (Highly Permeable)		High (H) 1, 2, 3, U
		Intermediate (I) 1, 2
		Low
Minor Aquifer (Variably Permeable)		High (H) 1, 2, 3, U
		Intermediate (I) 1, 2
		Low
Non Aquifer (Negligibly Permeable)		
Water or Sea		
Drift Deposit		

Site Sensitivity Context Map - Slice A

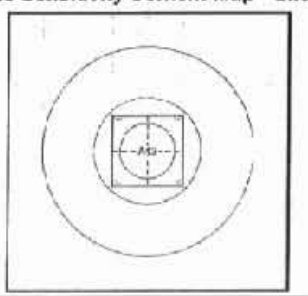

Order Details

Order Number:	30672861_1_1
Customer Ref:	GRS0310-1314
National Grid Reference:	383960, 399970
Slice:	A
Site Area (Ha):	0.06
Search Buffer (m):	1000

Site Details

35 Broughton Street, MANCHESTER, M8 8LZ

Landmark
Tel: 0844 844 9952
Fax: 0844 844 9951
Web: www.envirosearch.co.uk



GEOENVIRONMENTAL RISK SOLUTIONS

Source Protection Zones

General

Specified Site | Specified Buffer(s) | Grading Reference Point
Sites | Map ID

Agency and Hydrological

Source Protection Zone I
Source Protection Zone II
Source Protection Zone III
Zone of Special Interest
Source Protection Zone Baseline

Site Sensitivity Context Map - Slice A

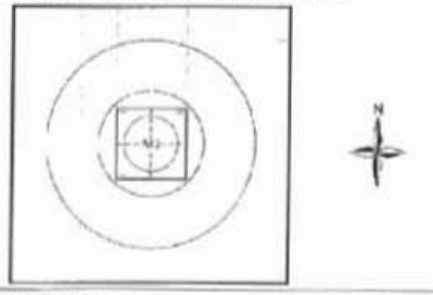

Order Details

Order Number:	36672881_1_1
Customer Ref:	GRS0510-1314
National Grid Reference:	383980, 399970
Slice:	A
Site Area (Ha):	0.06
Search Buffer (m):	1000

Site Details

35 Broughton Street, MANCHESTER, M8 8LZ

Landmark
Tel: 0844 844 9952
Fax: 0844 844 9951
Web: www.groundsolutions.co.uk

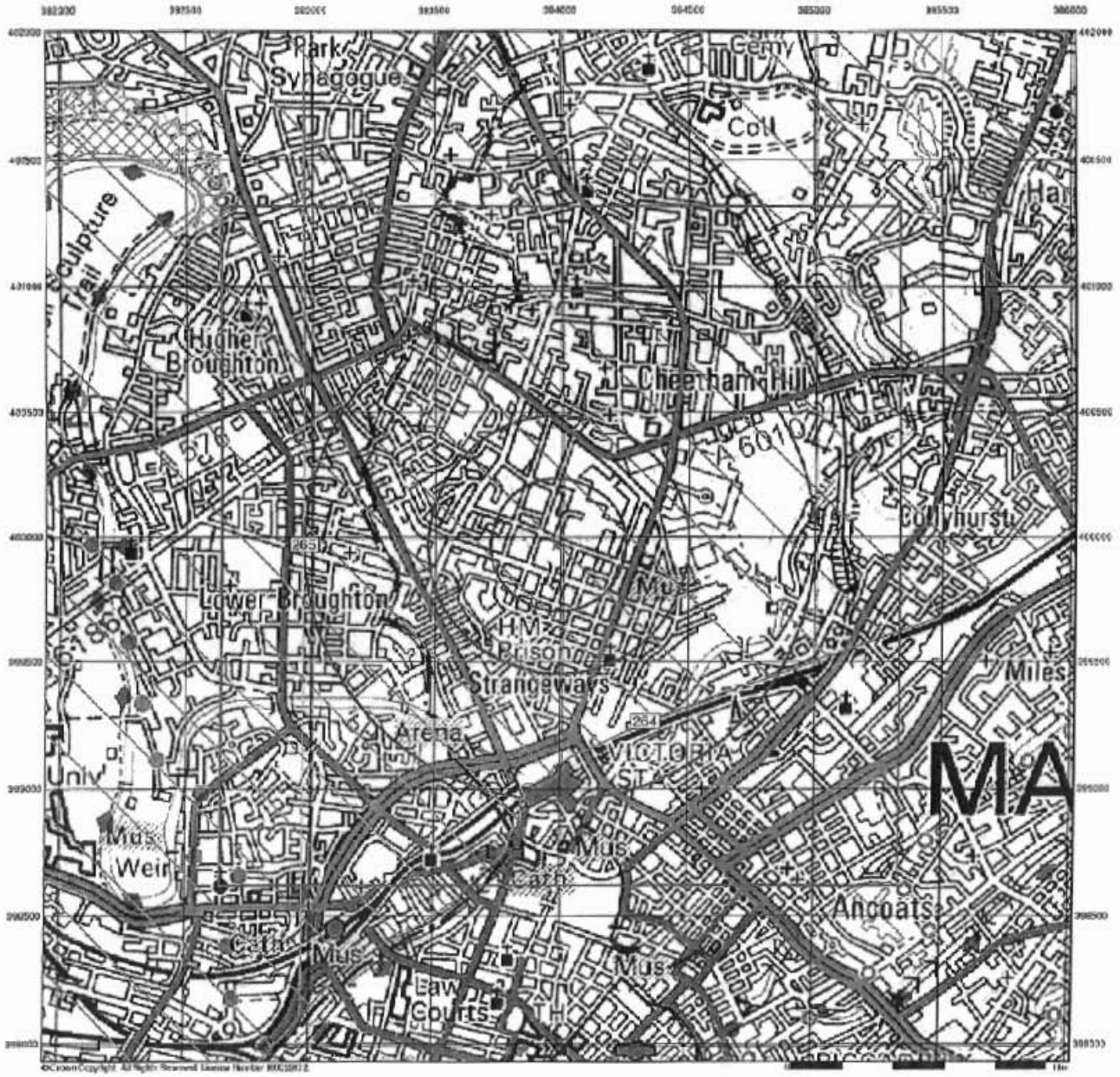

GEOENVIRONMENTAL RISK SOLUTIONS

Sensitive Land Uses

General

Classified Site | Specified Buffer(s) | Bearing Reference Point
Slice | Map ID

Sensitive Land Uses

- Area of Adopted Green Belt
- Area of Unadopted Green Belt
- Area of Outstanding Natural Beauty
- Environmentally Sensitive Area
- Forest Park
- Local Nature Reserve
- Marine Nature Reserve
- National Nature Reserve
- National Park
- Nitrate Sensitive Area
- Nitrate Vulnerable Zone
- Ramsar Site
- Site of Special Scientific Interest
- Special Area of Conservation
- Special Protection Area

Site Sensitivity Context Map - Slice A

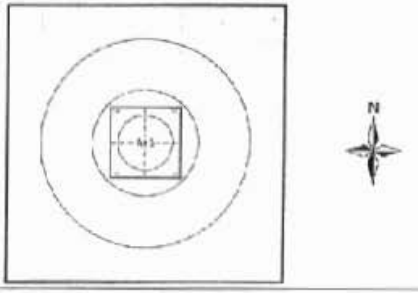

Order Details

Order Number:	30572881_1_1
Customer Ref:	GRS0310-1314
National Grid Reference:	383990, 399970
Slice:	A
Site Area (Ha):	0.06
Search Buffer (m):	1000

Site Details

35 Broughton Street, MANCHESTER, M8 8LZ

Landmark
Tel: 0844 844 9952
Fax: 0844 844 9951
Web: www.envirocheck.co.uk

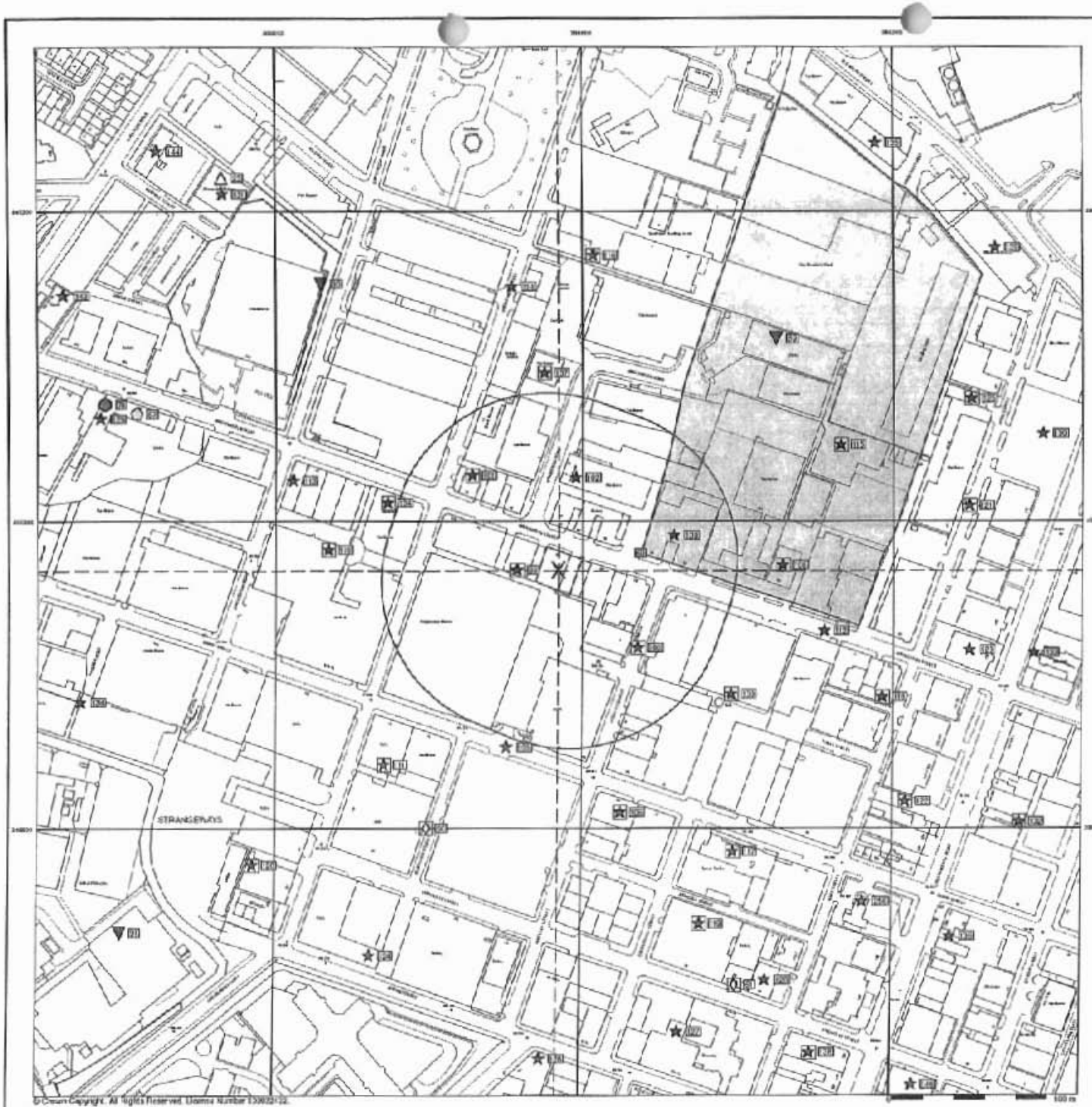

© Crown Copyright. All rights reserved. Licence Number 100020132.

GEOENVIRONMENTAL RISK SOLUTIONS

General

Specified Site · Specified Buffer(s) · Bearing Reference Point · Map ID · Several of Type at Location · Pylon · Overhead Transmission Line

Agency and Hydrological

Contaminated Land Register Entry or Notice (Location) · Contaminated Land Register Entry or Notice · Discharge Consent · Enforcement or Prohibition Notice · Integrated Pollution Control · Integrated Pollution Prevention Control · Local Authority Integrated Pollution Prevention and Control · Local Authority Pollution Prevention and Control · Local Authority Pollution Prevention and Control Enforcement · Pollution Incident to Controlled Waters · Prosecution Relating to Authorised Processes · Prosecution Relating to Controlled Waters · Registered Radioactive Substance · River Ecological or Water Feature · River Quality Sampling Point · Substantiated Pollution Incident Register · Water Abstraction · Water Industry Act Referral

Geological

BGS Recorded Mineral Site

Industrial Land Use

Contemporary Trade Directory Entry · Fuel Station Entry

Waste

BGS Recorded Landfill Site (Location) · BGS Recorded Landfill Site · EA Historic Landfill (Surface Area) · EA Historic Landfill (Polygon) · Integrated Pollution Control Registered Waste Site · Licensed Waste Management Facility (Landfill Boundary) · Licensed Waste Management Facility (Location) · Local Authority Recorded Landfill Site (Location) · Local Authority Recorded Landfill Site · Registered Landfill Site · Registered Landfill Site (Location) · Registered Landfill Site (Part Authorised) · Registered Landfill Site (Part Authorised) · Registered Waste Transfer Site (Location) · Registered Waste Transfer Site · Registered Waste Treatment or Disposal Site (Location) · Registered Waste Treatment or Disposal Site

Hazardous Substances

COMAH Site · Explosive Site · NIHHS Site · Planning Hazardous Substance Consent · Planning Hazardous Substance Enforcement

Site Sensitivity Map - Segment A13

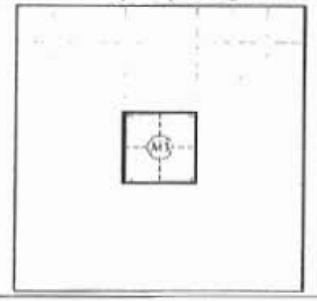

Order Details

Order Number:	30672881_1_1
Customer Ref:	GRS0310-1314
National Grid Reference:	383950, 399970
Site:	A
Site Area (Ha):	0.06
Plot Buffer (m):	100

Site Details

35 Broughton Street, MANCHESTER, M8 8LZ

Landmark
Tel: 0844 844 9952
Fax: 0844 844 9951
Web: www.envirocheck.co.uk

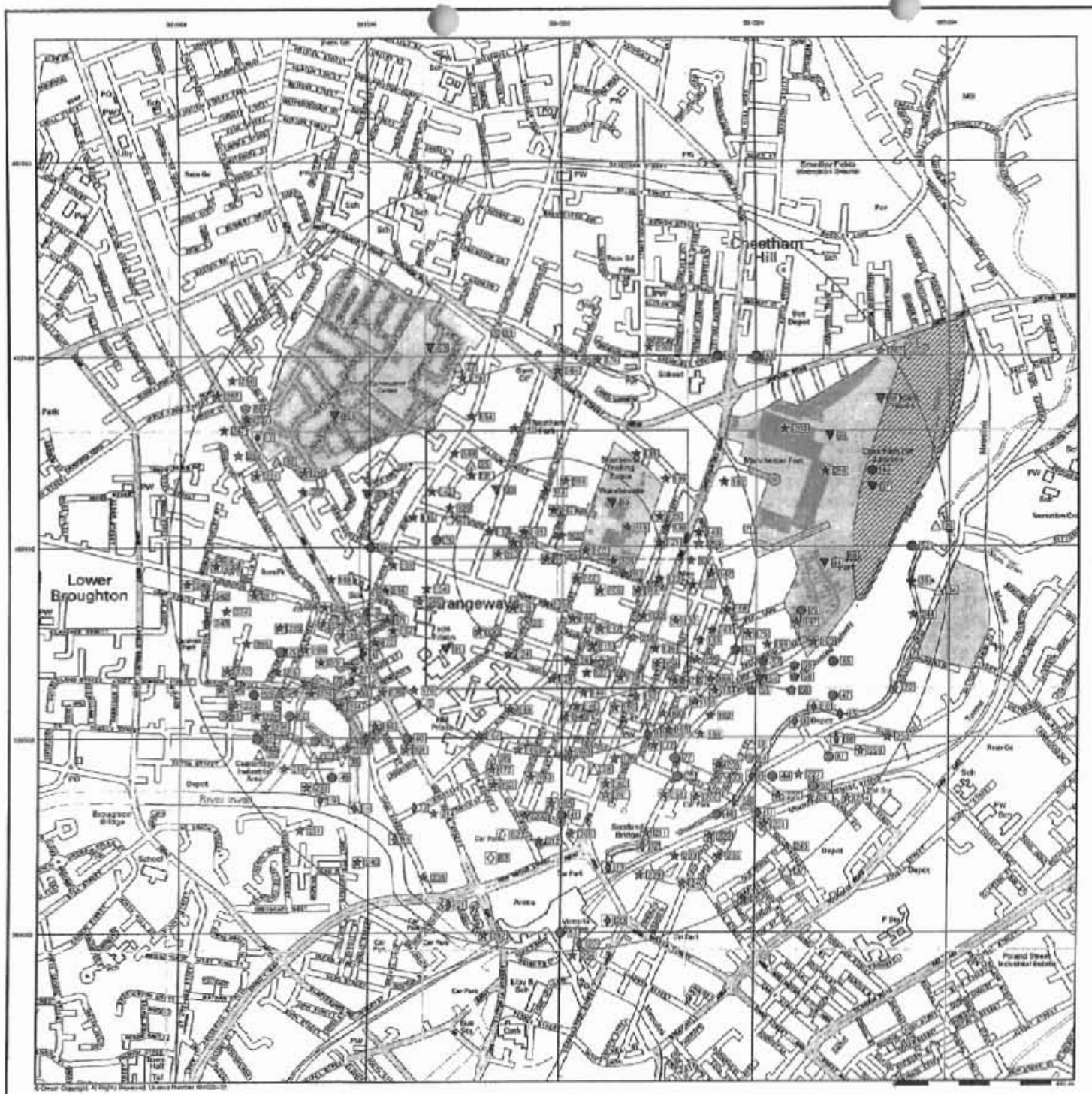

GEOENVIRONMENTAL RISK SOLUTIONS

General

Specified Site | Specified Buffer(s) | Mapping Reference Point | Map ID
Several of Type at Location

Agency and Hydrological

Contaminated Land Register Entry or Notice (Location)
Contaminated Land Register Entry or Notice
Discharge Consent
Enforcement or Prohibition Notice
Integrated Pollution Control
Integrated Pollution Prevention Control
Local Authority Integrated Pollution Prevention and Control
Local Authority Pollution Prevention and Control
Local Authority Pollution Prevention and Control Enforcement
Pollution Incident to Controlled Waters
Prosecution Relating to Authorised Processes
Prosecution Relating to Controlled Waters
Registered Radioactive Substance
River Ecology or Water Feature
River Quality Sampling Point
Substantial Pollution Incident Register
Water Abstraction
Water Industry Act Referral

Waste

BGS Recorded Landfill Site (Location)
BGS Recorded Landfill Site
EA Historic Landfill (Surface Area)
EA Historic Landfill (Region)
Integrated Pollution Control Registered Waste Site
Licensed Waste Management Facility (Landfill Boundary)
Licensed Waste Management Facility (Location)
Local Authority Recorded Landfill Site (Location)
Local Authority Recorded Landfill Site
Registered Landfill Site
Registered Landfill Site (Location)
Registered Landfill Site (Part Buffered to 10m)
Registered Landfill Site (Part Buffered to 250m)
Registered Waste Transfer Site (Location)
Registered Waste Transfer Site
Registered Waste Treatment or Disposal Site (Location)
Registered Waste Treatment or Disposal Site

Geological

BGS Recorded Mineral Site

Hazardous Substances

COMAH Site
Explosive Site
NIHHS Site
Planning Hazardous Substance Consent
Planning Hazardous Substance Enforcement

Industrial Land Use

Contemporary Trade Directory Entry
Fuel Station Entry

Site Sensitivity Map - Slice A

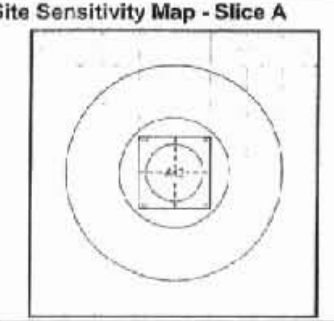

Order Details

Order Number:	30672861_1_1
Customer Ref:	GRS0310-1314
National Grid Reference:	383960, 399970
Slice:	A
Site Area (Ha):	0.08
Search Buffer (m):	1000

Site Details

35 Broughton Street, MANCHESTER, M8 8LZ

Landmark
Tel 0844 844 9952
Fax 0844 844 9951
Web www.envirocheck.co.uk

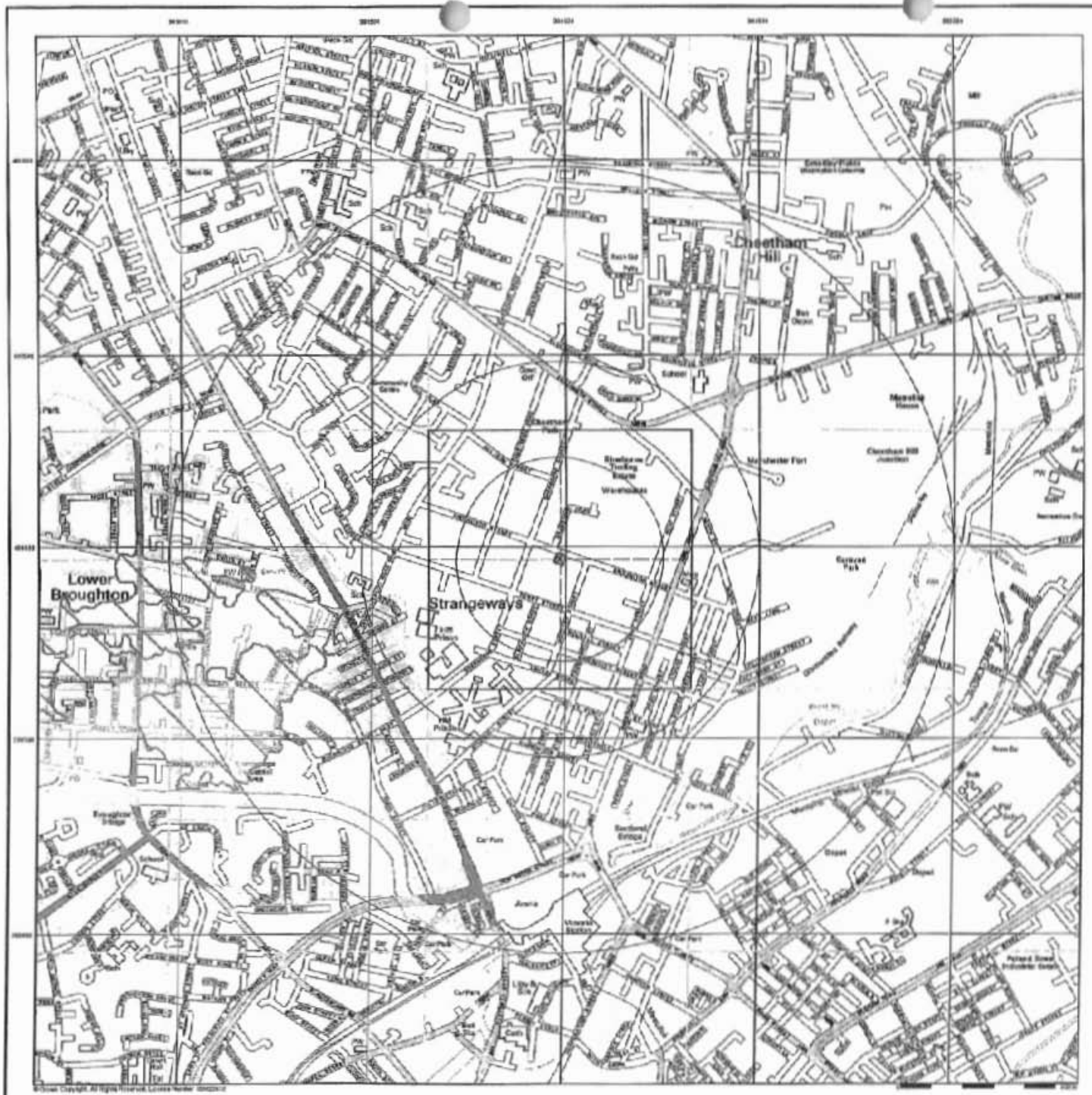

GEOENVIRONMENTAL RISK SOLUTIONS

General

- Specified Site
- Specified Buffer(s)
- X Drawing Reference Point

Agency and Hydrological (Flood)

- Extreme Flooding from Rivers or Sea without Defences (Zone 2)
- Flooding from Rivers or Sea without Defences (Zone 3)
- Area Benefiting from Flood Defence
- Flood Water Storage Areas
- Flood Defence

Flood Map - Slice A

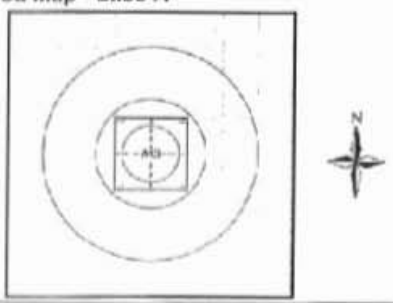

Order Details

Order Number:	30672861_1_1
Customer Ref:	GRS0310-1314
National Grid Reference:	383980, 399970
Slice:	A
Site Area (Ha):	0.06
Search Buffer (m):	1000

Site Details

35 Broughton Street, MANCHESTER, M8 8LZ

Landmark

Tel: 0844 844 9952
Fax: 0844 844 9951
Web: www.envirocheck.co.uk

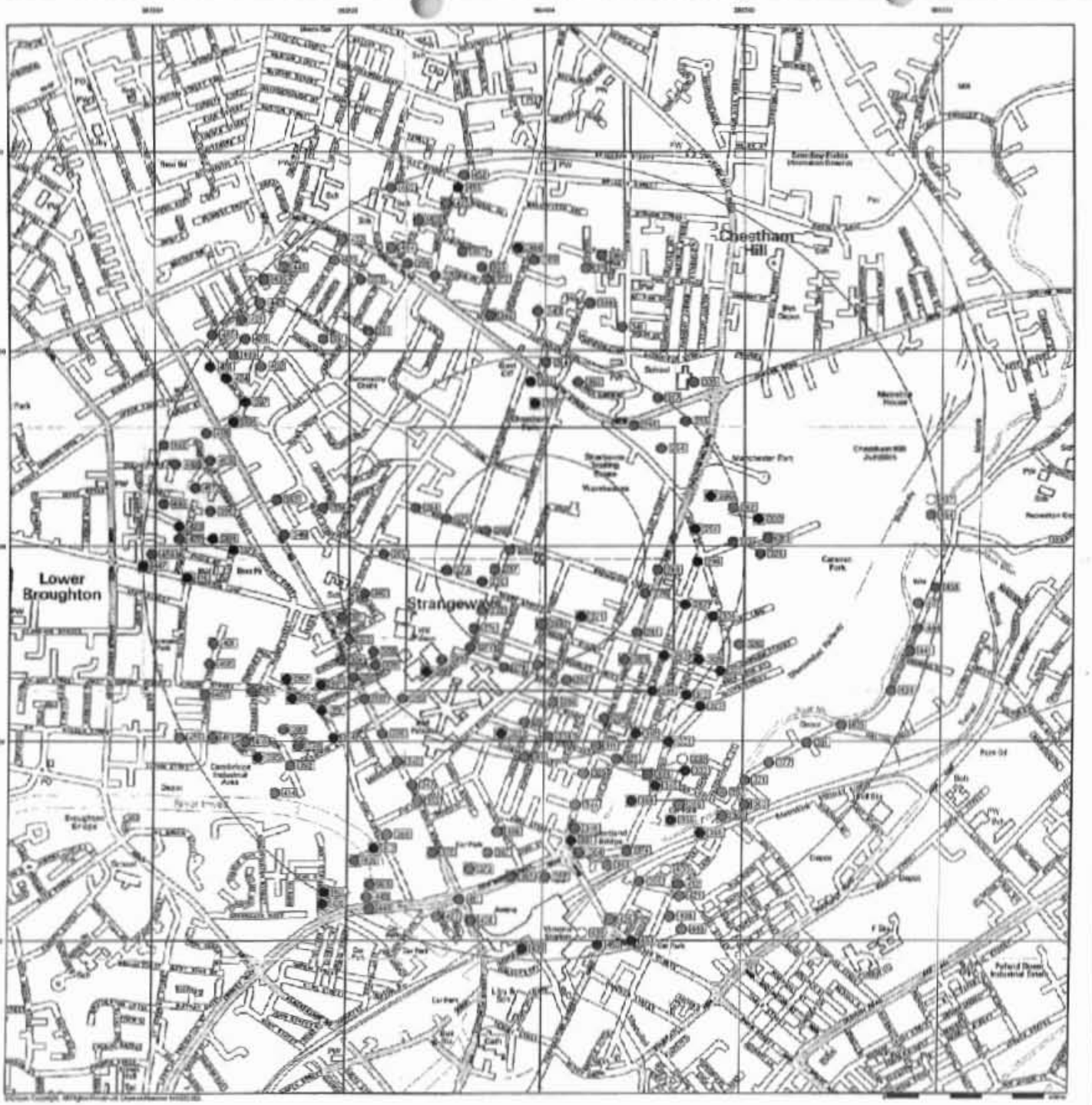

GEOENVIRONMENTAL RISK SOLUTIONS

General

- Specified Site
- Specified Buffer(s)
- Bearing/Reference Point
- Map ID
- Generalised Type of Location

Agency and Hydrological (Boreholes)

- BGS Borehole Depth 0 - 10m
- BGS Borehole Depth 10 - 20m
- BGS Borehole Depth 20m +
- Customised
- Other

For Borehole information please refer to the Borehole .csv file which accompanied this slice.

A copy of the BGS Borehole Ordering Form is available to download from the Support section of www.envirocheck.co.uk.

Borehole Map - Slice A

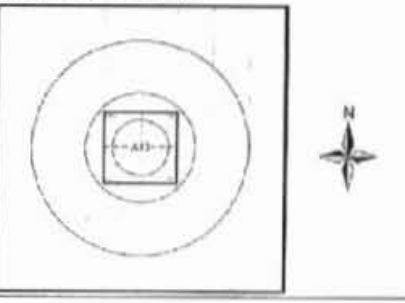

Order Details

Order Number:	30572661_1_1
Customer Ref:	GR50310-1314
National Grid Reference:	383980, 399970
Slice:	A
Site Area (Ha):	0.06
Search Buffer (m):	1000

Site Details

35 Broughton Street, MANCHESTER, M8 8LZ

Landmark
Tel: 0844 344 0052
Fax: 0844 344 0051
Web: www.envirocheck.co.uk

APPENDIX D - COAL MINING REPORT

Location map

Approximate position of property



Enquiry boundary

These maps are reproduced from Ordnance Survey material with the permission of Ordnance Survey on behalf of the Controller of Her Majesty's Stationery Office. © Crown copyright. Unauthorised reproduction infringes Crown copyright and may lead to prosecution or civil proceedings. The Coal Authority. Licence number: 100020315. [2006]

Key

Approximate position of enquiry boundary shown

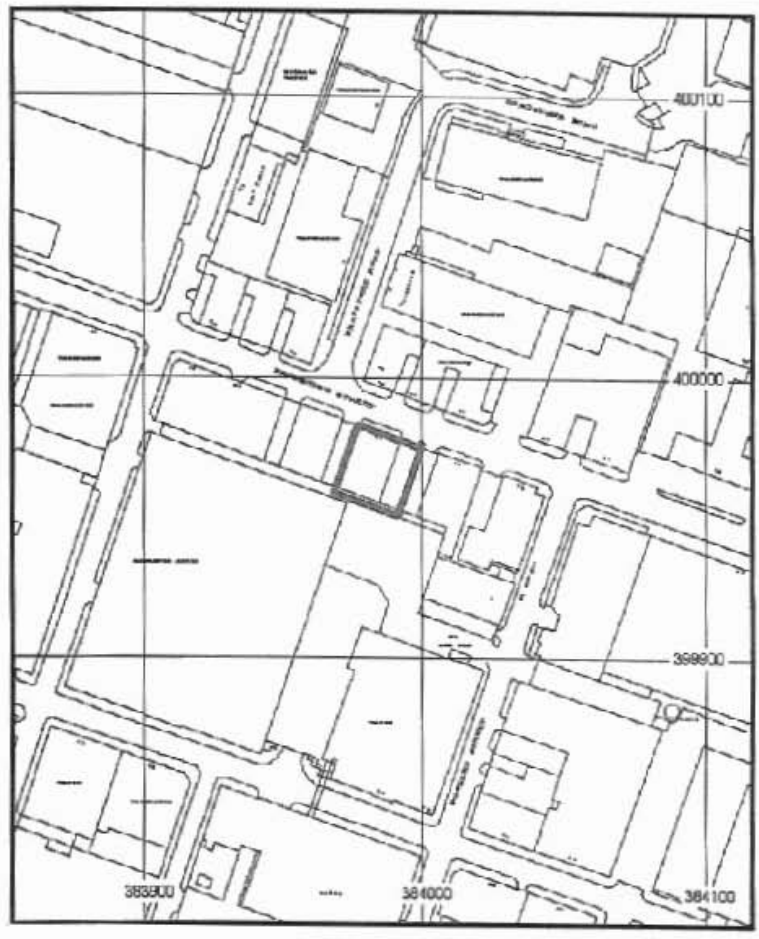

Mapping sourced from Ordnance Survey

The Coal Authority

Issued by:
The Coal Authority, Mining Reports Office, 200 Lichfield Lane, Berry Hill, Mansfield, Nottinghamshire NG18 4RG
ON-Line Service: www.groundstability.com - Phone: 0845 762 6848 - DX 716176 MANSFIELD 5

DOMINIC DAVID,
GRS CONSULTING LTD,
DURHAM WAY SOUTH,
AYCLIFFE BUSINESS PARK,
NEWTON AYCLIFFE,
COUNTY DURHAM,
DL5 6XP

Person dealing with this matter:	Eric Fretwell
Our reference:	10044082-10
Your reference:	GRS0310-1314
Electronic Ref:	EME_00013486070001_005
RRUID:	005.00013486070001
Date of your enquiry:	29 March 2010
Date we received your enquiry:	29 March 2010
Date of issue:	29 March 2010

This report is for the property described in the address below and the attached plan.

Coal and Brine Report

35 Broughton Street, Manchester, Lancashire, M8 8LZ

This report is based on and limited to the records held by, the Coal Authority, and the Cheshire Brine Subsidence Compensation Board's records, at the time we answer the search.

Coal mining	Yes
Brine Compensation District	No

Information from the Coal Authority

Underground Coal Mining

Past

According to the records in our possession, the property is not within the zone of likely physical influence on the surface from past underground workings.

Present

The property is not in the likely zone of influence of any present underground coal workings.

Future

The property is not in an area for which the Coal Authority is determining whether to grant a licence to remove coal using underground methods.

The property is not in an area for which a licence has been granted to remove coal using underground methods.

All rights reserved. You must not reproduce, store or transmit any part of this document unless you have our written permission.

© The Coal Authority

The property is not in an area that is likely to be affected at the surface from any planned future workings.

However reserves of coal exist in the local area which could be worked at some time in the future.

No notice of the risk of the land being affected by subsidence has been given under section 46 of the Coal Mining Subsidence Act 1991.

Mine entries

There are no known coal mine entries within, or within 20 metres of, the boundary of the property.

Coal-mining geology

The Authority is not aware of any evidence of damage arising due to geological faults or other lines of weakness that have been affected by coal mining.

Opencast Coal Mining

Past

The property is not within the boundary of an opencast site from which coal has been removed by opencast methods.

Present

The property does not lie within 200 metres of the boundary of an opencast site from which coal is being removed by opencast methods.

Future

The property is not within 800 metres of the boundary of an opencast site for which the Coal Authority is determining whether to grant a licence to remove coal by opencast methods.

The property is not within 800 metres of the boundary of an opencast site for which a licence to remove coal by opencast methods has been granted.

Coal-mining subsidence

The Coal Authority has not received a damage notice or claim for the property since 1 January 1984. There is no current Stop Notice delaying the start of remedial works or repairs to the property.

The Authority is not aware of any request having been made to carry out preventive works before coal is worked under section 33 of the Coal Mining Subsidence Act 1991.

Mine gas

There is no record of a mine gas emission requiring action by the Coal Authority within the boundary of the property.

Hazards related to coal mining

The property has not been subject to remedial works, by or on behalf of the Authority, under its Emergency Surface Hazard Call Out procedures.

Withdrawal of Support

The property is not in an area for which a notice of entitlement to withdraw support has been published.

The property is not in an area for which a notice has been given under section 41 of the Coal Industry Act 1994, revoking the entitlement to withdraw support.

Working Facilities Orders

The property is not in an area for which an Order has been made under the provisions of the Mines (Working Facilities and Support) Acts 1923 and 1966 or any statutory modification or amendment thereof.

Payments to Owners of Former Copyhold Land

The property is not in an area for which a relevant notice has been published under the Coal Industry Act 1975/Coal Industry Act 1994.

Information from the Cheshire Brine Subsidence Compensation Board

The property lies outside the Cheshire Brine Compensation District.

Additional remarks

This report is prepared in accordance with the Law Society's Guidance Notes 2006, the User Guide 2006 and the Coal Authority and Cheshire Brine Board's Terms and Conditions 2006. The report is compliant with Home Information Pack requirements.

The Coal Authority owns the copyright in this report. The information we have used to write this report is protected by our database right. All rights are reserved and unauthorised use is prohibited. If we provide a report for you, this does not mean that copyright and any other rights will pass to you. However, you can use the report for your own purposes.

Issued by:	The Coal Authority, 200 Lichfield Lane, Mansfield, Nottinghamshire, NG18 4RG
Date:	29 Mar 2010
Coal and Brine Report at:	35 Broughton Street, Manchester, Lancashire, M8 8LZ
Reference number:	10044082-10
Cost:	£64.00
Plus VAT:	£11.20
Total received:	£75.20
VAT registration number:	598 5850 68

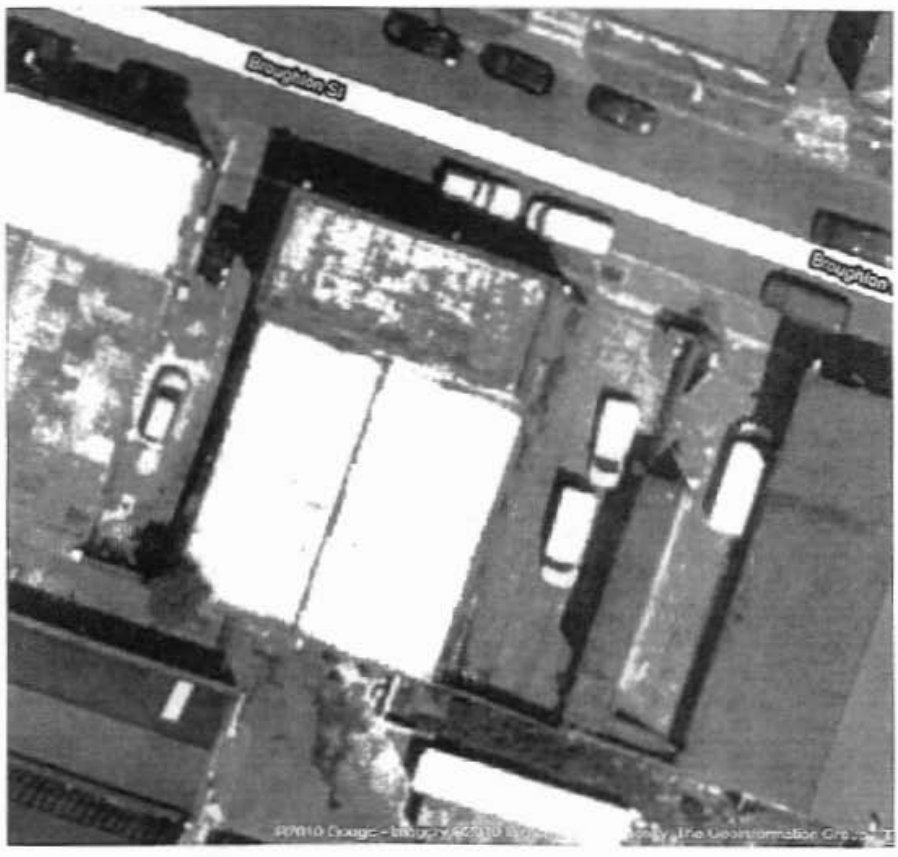



Title	Appendix E, Photographs
Client	Mr Whaid Ahmed represented by Whitebox Architects Ltd
Site	35 Broughton Street, Manchester
Job Number	GRS0310-1314
Comments	

GEOENVIRONMENTAL RISK SOLUTIONS

APPENDIX E - SITE PHOTOGRAPHS