REVISED PLAN
09980314H/2012

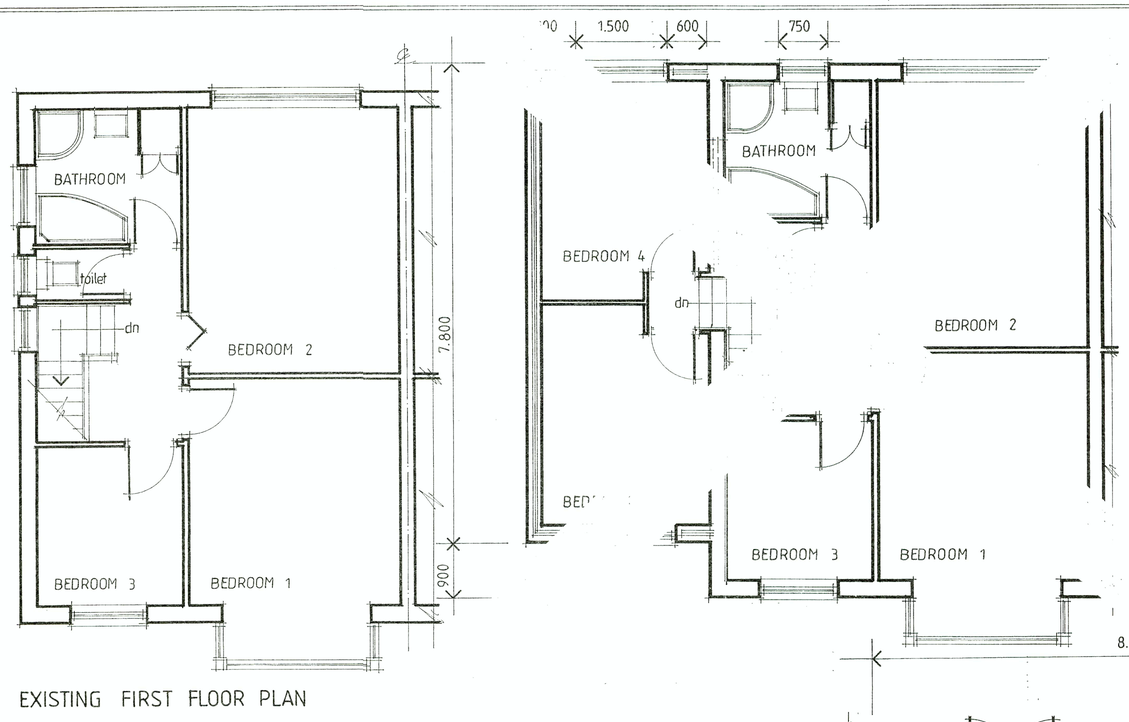

EXISTING FIRST FLOOR PLAN

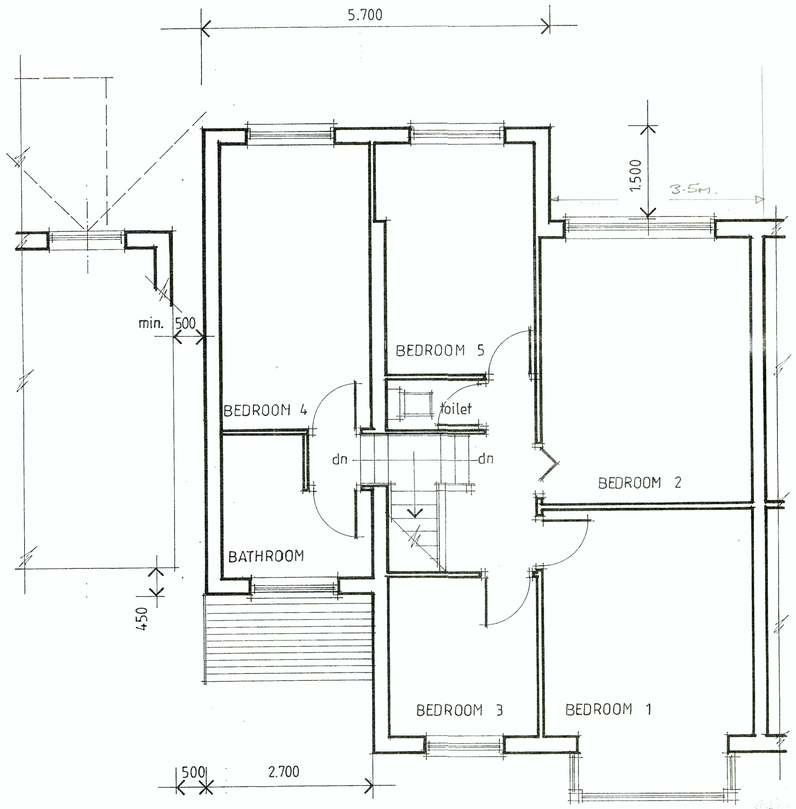

PROPOSED FIRST FLOOR PLAN

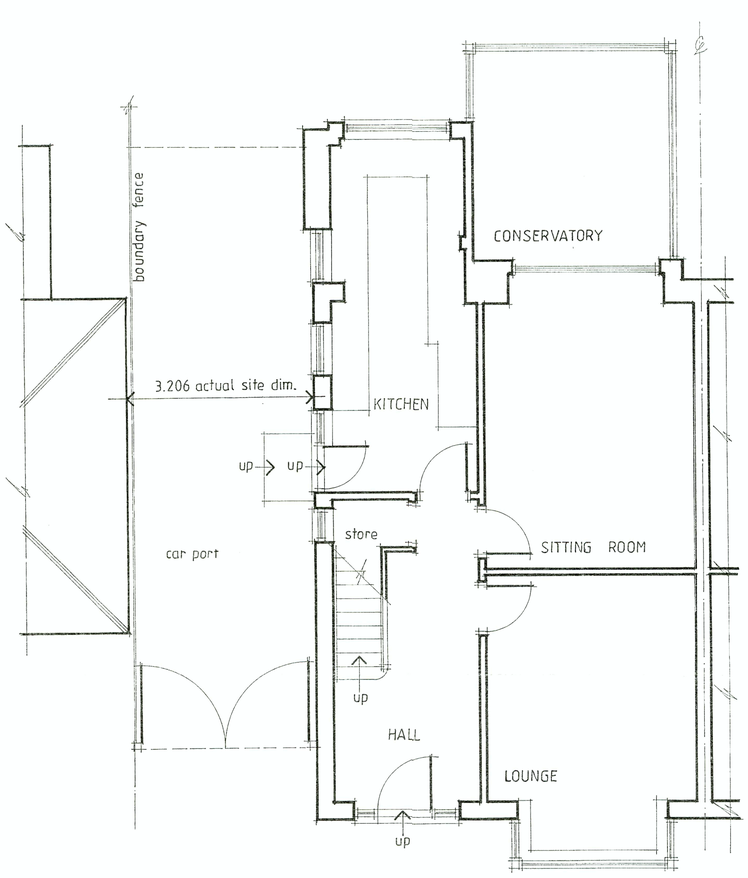

EXISTING GROUND FLOOR PLAN

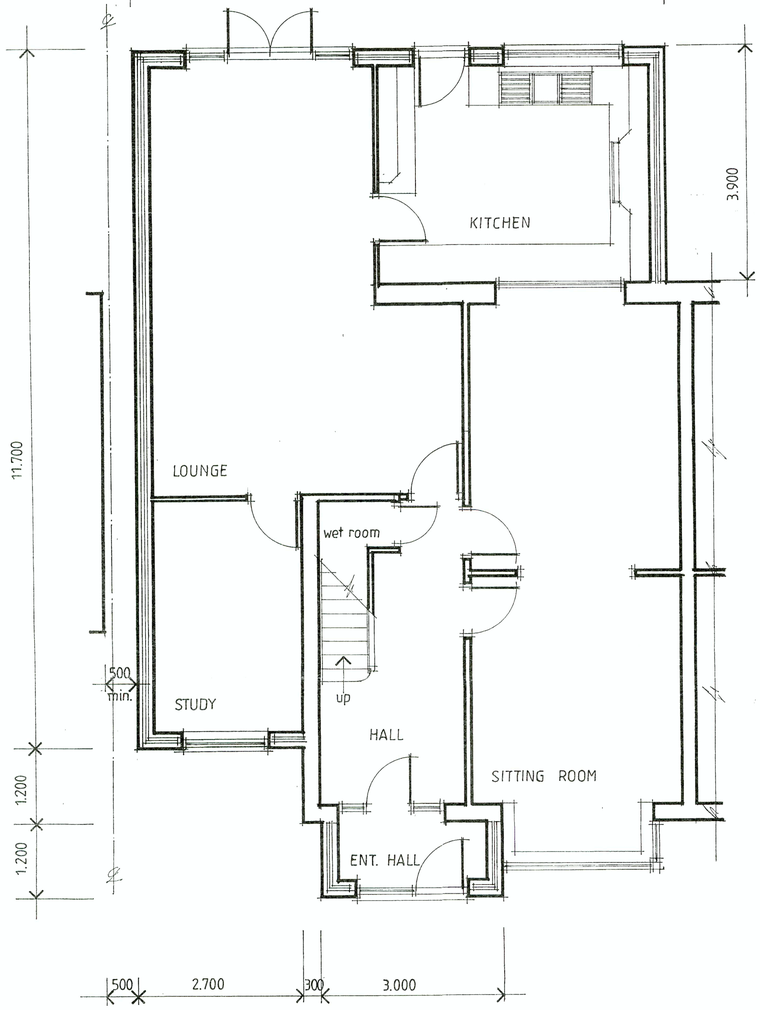

PROPOSED GROUND FLOOR PLAN

PLANNING AND BUILDING CONTROL
12 DEC 2012

Monarch Design
ARCHITECTURE PLANNING INTERIORS

45, ALMA AVENUE
FOULRIDGE
COLNE
LANCASHIRE
BB8 7NS
T 01282 866 448
M 07921 842 344

www.monarch-design.co.uk
info@monarch-design.co.uk

Client

MR M NASAR
187 KINGSWAY
BURNAGE
MANCHESTER
M19 2ND

Project

PROPOSED EXTENSION TO FRONT, SIDE AND REAR
ELEVATIONS AT
187 KINGSWAY
BURNAGE
MANCHESTER
M19 2ND

drawing title

EXISTING AND PROPOSED FLOOR PLANS

Scale 1:50 1:100	designer Mel S Aston
Date 28:06:2012	net floor area extension 54.95 m2
drawing number MDL 2012 016 001	revisions AB

This drawing and the building works depicted are the copyright of Monarch Design Limited and may not be reproduced except by written permission. ©

DO NOT SCALE USE FIGURED DIMENSIONS

rev.B 03:12:2012 ground and first floor plans revised MSA
rev.A 01:10:2012 revised first floor plan added/ground floor revised MSA