086499 LH.

Tree app.

716

086499

PART 1 Of The Planning Register



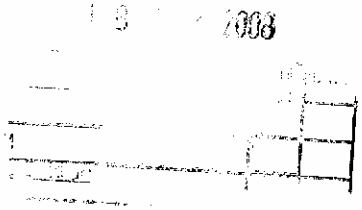

Manchester Council
Manchester Town Hall
Town Hall Extension
South Area Team

17-04-08

Dear Sir/Madam

I am writing to you in regards to a row of holly hedges along the boundary of my home on College Rd, Whalley Range. They have been neglected over the years and I have recently moved in.I wish to bring the height of them down and encourage them back into a containable hedge. They are currently at a height of around 5 metres with straggly growth to the bottom. I feel carrying out this work will improve the health of the shrubs and also improve the look of the street on the whole. I did not realise that I need permission to do this work so I am writing to you to obtain permission.

If you have any queries please do not hesitate to contact me.

Regards

Matthew Johnson

192 College Road
Whalley Range
Manchester
M20 8LW

0161 445 1116 (Tues - Sat 11am - 6pm)