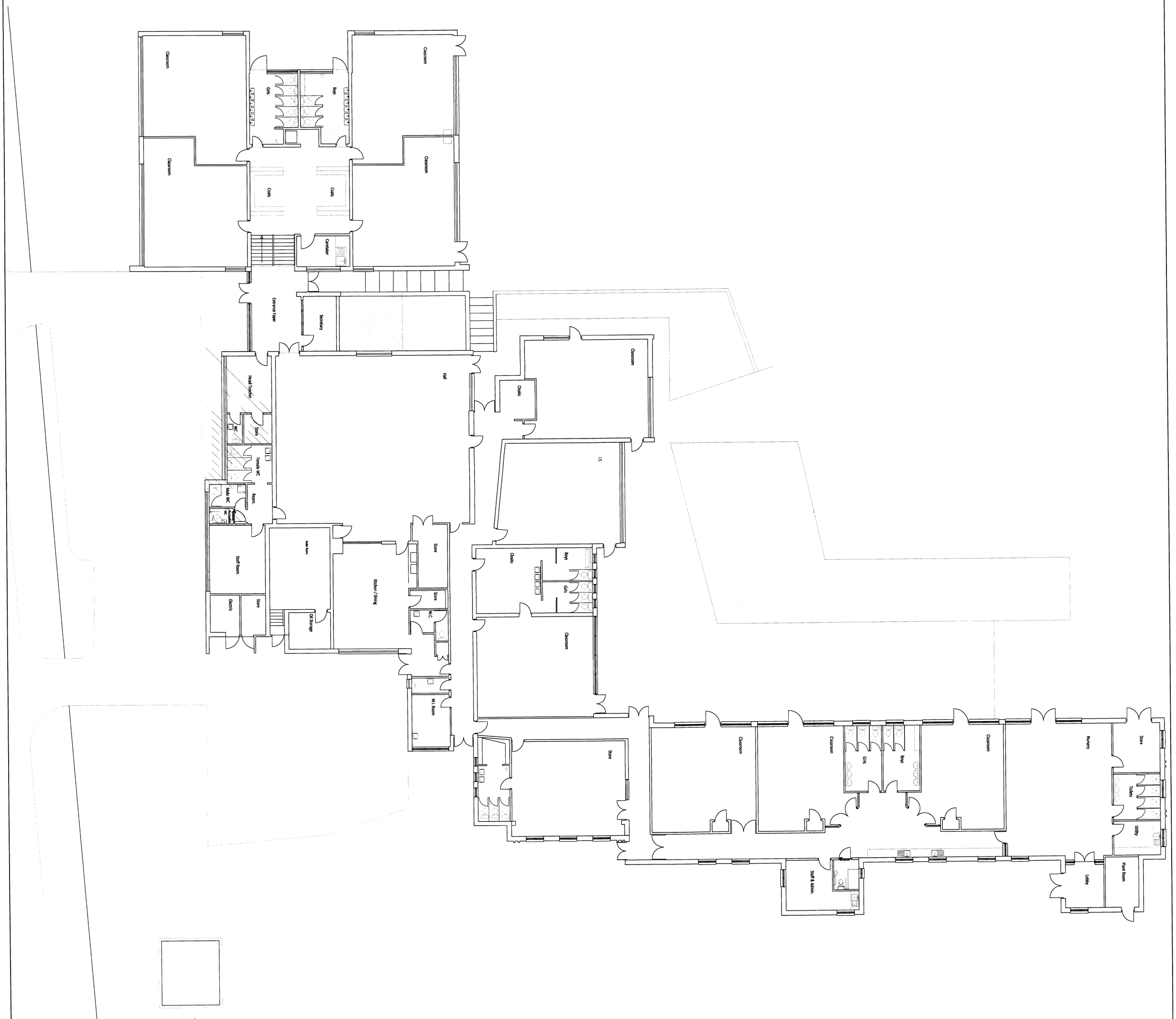

- PROPOSED EXTENSION / REMODELLING

PLANNING

PLANNING
RECD 22 AUG 2008

Rev	Description	Date	By	Chk

Status: Purpose for issue:
Feasibility ☐ Tender: ☐
Bldg Regs: ☐ Planning: ■ PLANNING
Construction: ☐ As Built: ☐

Client:
The Governing Body
St Anne's RC Primary School
Moss Bank
Crumpsall, Manchester

Contract:
Extension & Remodelling to Admin,
New Main Entrance, New
Headteachers Office and Provision of
Accessible W.C.

Drawing:
Plan of School as Existing

goth hibbert
property & construction consultancy
Gravenor House, 20 Barrington Road
Altrincham, Cheshire, WA14 1HB
Tel: 0161 929 9782
Fax: 0161 929 9388
e-mail: mailbox@gothhibbert.co.uk
www.gothhibbert.co.uk

Scale: 1:100 Date: August 2008
Drawn: BW Checked:
Job No: M1078
Drawing No: 01 Revision:

1. All dimensions to be checked on site prior to commencement.
2. Do not scale measurements from drawing.
3. This drawing remains the copyright of Goth Hibbert and copies are only available with their consent.