



'Push' side with remote push pad mounted on adjacent wall with 2.0m clearance for wheelchair access



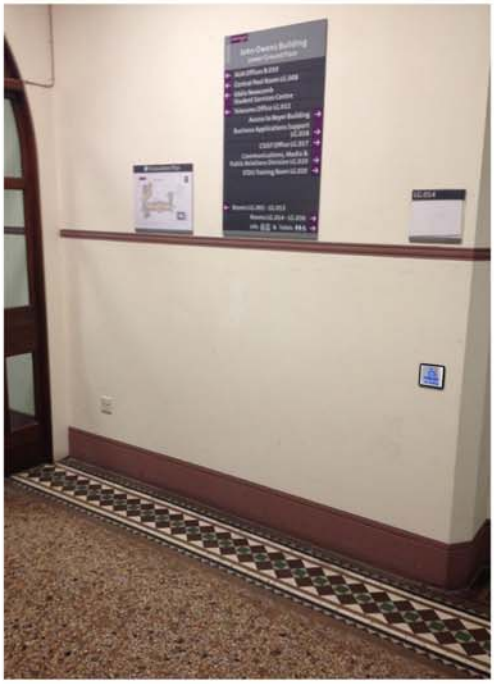

'Pull' side with remote push pad mounted on adjacent wall with 2.5m clearance for wheelchair access (push pad to operate both doors 1 & 2 to minimise clutter)

Doorset No.1 - John Owens Building Basement
(to be read in conjunction with Buttress Fuller Alsop Williams drawing 6850A 32 001)



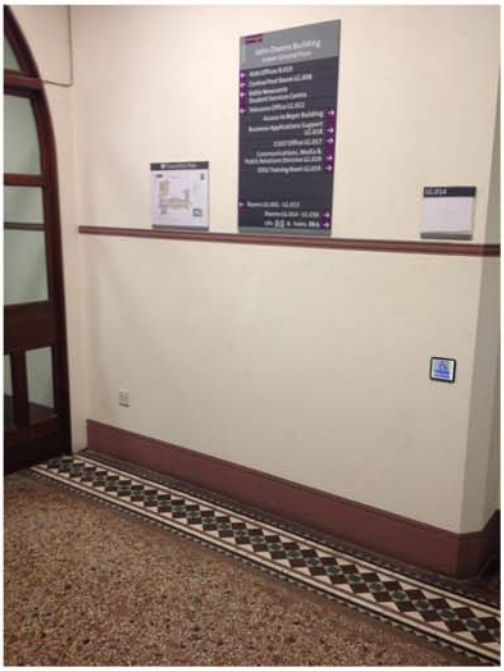

‘Push’ side with remote push pad mounted on adjacent wall with 2.0m clearance for wheelchair access (push pad to operated both doors 1 & 2 to minimise clutter)





‘Pull’ side with remote push pad mounted on adjacent wall with 2.5m clearance for wheelchair access

Doorset No.2 - John Owens Building Basement
(to be read in conjunction with Buttress Fuller Alsop Williams drawing 6850A 32 001)



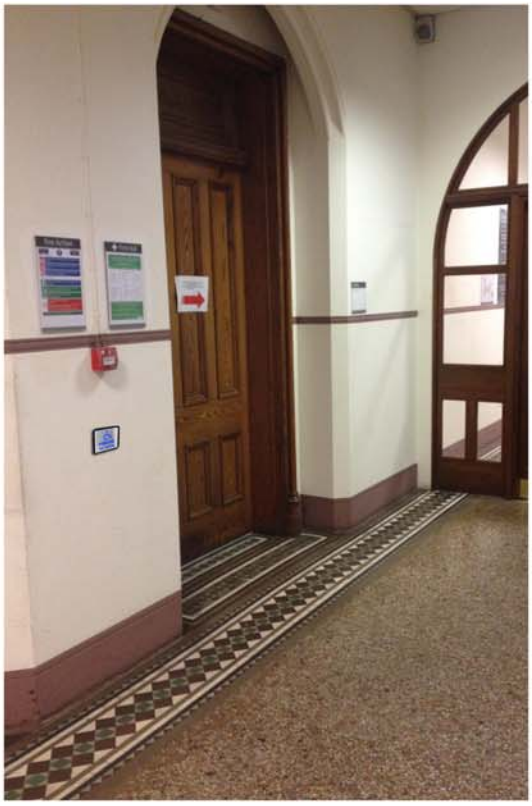

'Push' side with remote push pad mounted adjacent to doorset with 2.0m clearance for wheelchair access





'Pull' side with remote push pad mounted on adjacent wall with 2.5m clearance for wheelchair access (push pad to operate both doors 3 & 4 to minimise clutter)

Doorset No.3 - John Owens Building Basement
(to be read in conjunction with Buttress Fuller Alsop Williams drawing 6850A 32 001)





'Push' side with remote push pad mounted on adjacent wall with 2.0m clearance for wheelchair access (fire extinguishers relocated)

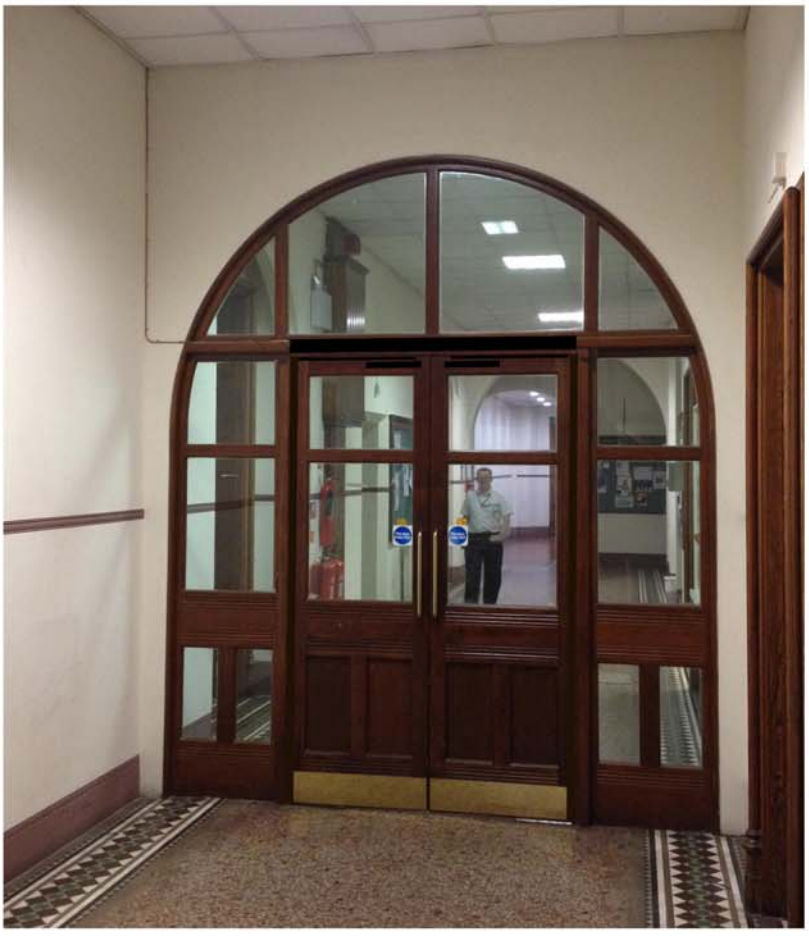



'Pull' side with remote push pad mounted on adjacent wall with 2.5m clearance for wheelchair access (push pad to operate both doors 4 & 3 to avoid minimise clutter)

Doorset No.4 - John Owens Building Basement
(to be read in conjunction with Buttress Fuller Alsop Williams drawing 6850A 32 001)





'Push' side with remote push pad mounted adjacent to doorset giving 2.0m clearance for wheelchair users





'Pull' side with remote push pad mounted on adjacent wall with 2.5m clearance for wheelchair access (fire extinguishers relocated)

Doorset No.5 - John Owens Building Ground Floor
(to be read in conjunction with Buttress Fuller Alsop Williams drawing 6850A 32 001)

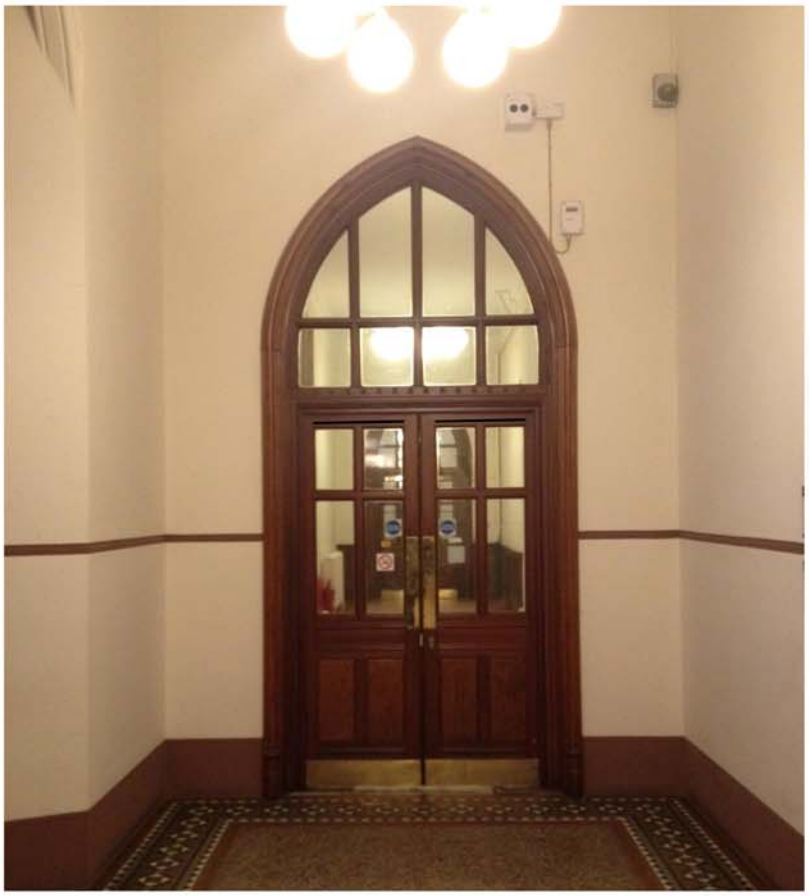



'Push' side with remote push pad mounted on adjacent wall with 2.0m clearance for wheelchair access





'Pull' side with remote push pad mounted on adjacent wall with 2.5m clearance for wheelchair access

Doorset No.6 - John Owens Building Ground Floor
(to be read in conjunction with Buttress Fuller Alsop Williams drawing 6850A 32 001)

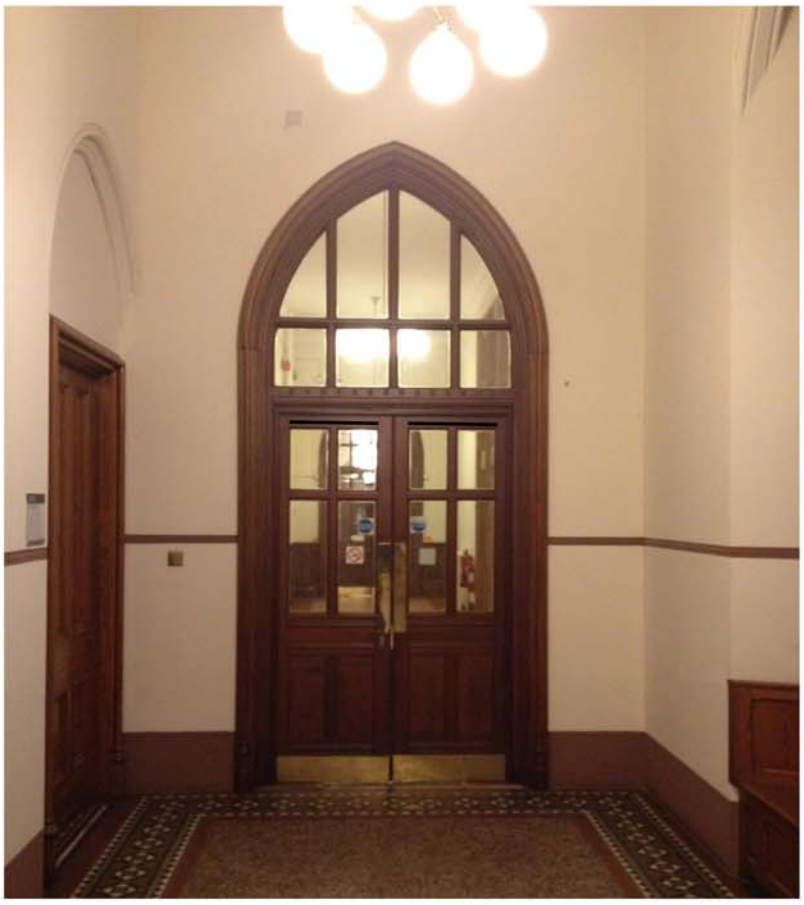



'Push' side with remote push pad mounted on adjacent wall with 2.0m clearance for wheelchair access





'Pull' side with remote push pad mounted on adjacent wall with 2.5m clearance for wheelchair access

Doorset No.7 - John Owens Building Ground Floor
(to be read in conjunction with Buttress Fuller Alsop Williams drawing 6850A 32 001)

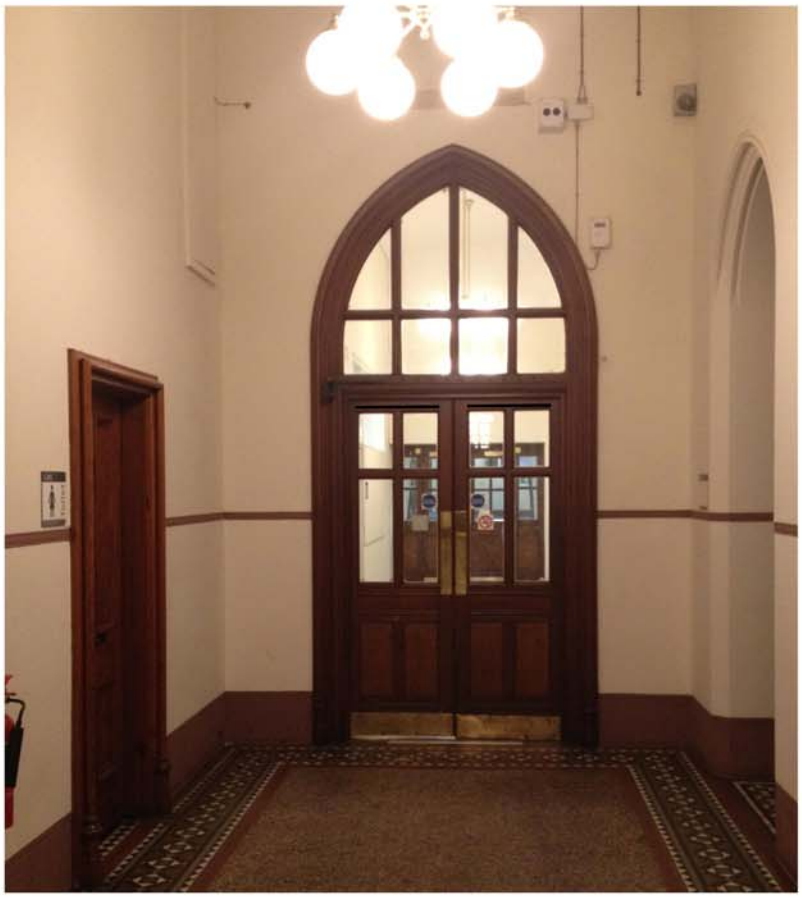

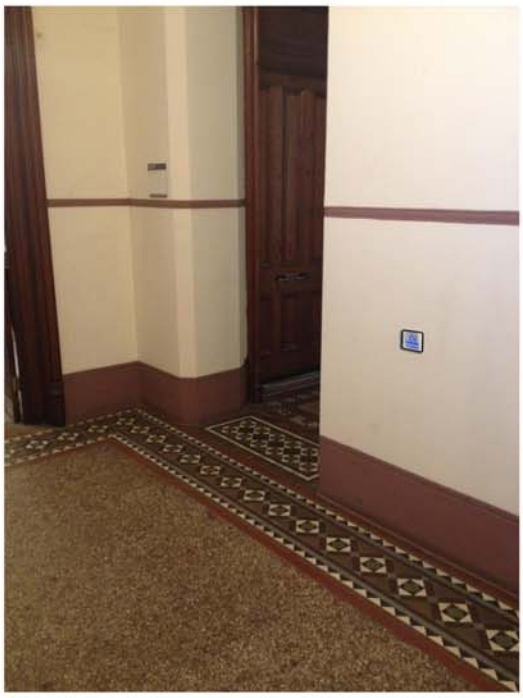

'Push' side with remote push pad mounted on adjacent wall with 2.0m clearance for wheelchaire access





'Pull' side with remote push pad mounted on adjacent wall with 2.5m clearance for wheelchair access

Doorset No.8 - John Owens Building Ground Floor
(to be read in conjunction with Buttress Fuller Alsop Williams drawing 6850A 32 001)



'Push' side with remote push pad mounted on adjacent wall with 1.4m clearance for wheelchair access (space restricted by steps)





'Pull' side with remote push pad mounted on adjacent wall with 2.5m clearance for wheelchair access

Doorset No.9 - John Owens Building Ground Floor
(to be read in conjunction with Buttress Fuller Alsop Williams drawing 6850A 32 001)



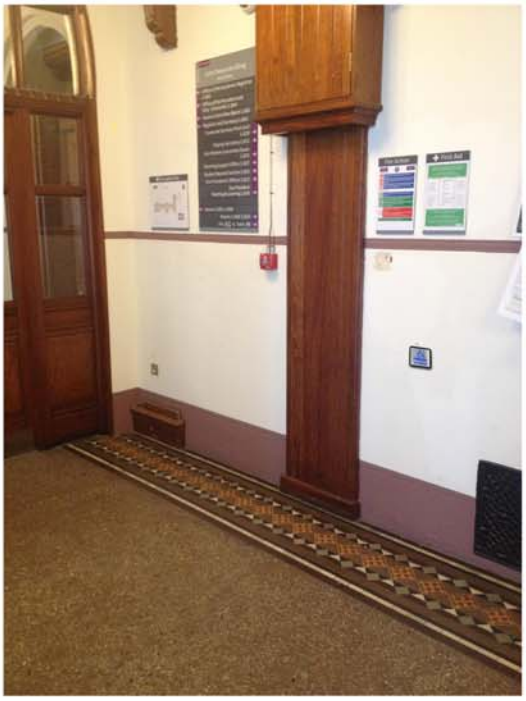

'Push' side with remote push pad mounted on adjacent wall with 2.0m clearance for wheelchair access



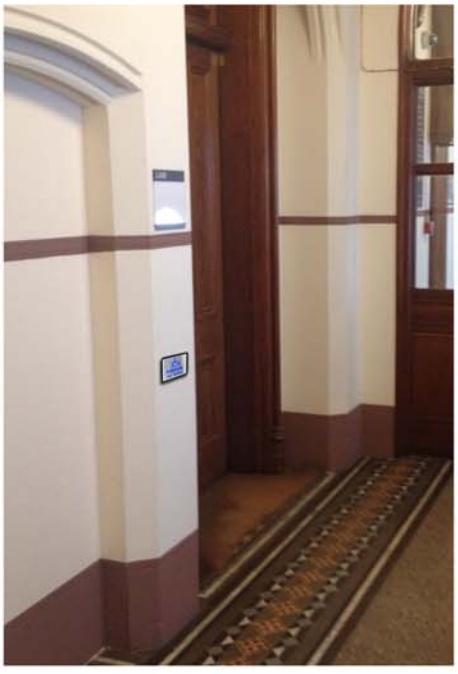

'Pull' side with remote push pad mounted on wall adjacent giving 2.5m clearance for wheelchair access

Doorset No.10 - John Owens Building First Floor
(to be read in conjunction with Buttress Fuller Alsop Williams drawing 6850A 32 001)





'Push' side with remote push pad mounted on wall adjacent to doorset with 2.0m clearance. Note door opening gear is on a 'push' mechanism so that the visual impact on the staircase is minimised.





'Pull' side with remote push pad mounted on wall adjacent giving 2.5m clearance

Doorset No.11 - John Owens Building First Floor
(to be read in conjunction with Buttress Fuller Alsop Williams drawing 6850A 32 001)





'Push' side with remote push pad mounted on adjacent wall with 2.0m clearance for wheelchair access

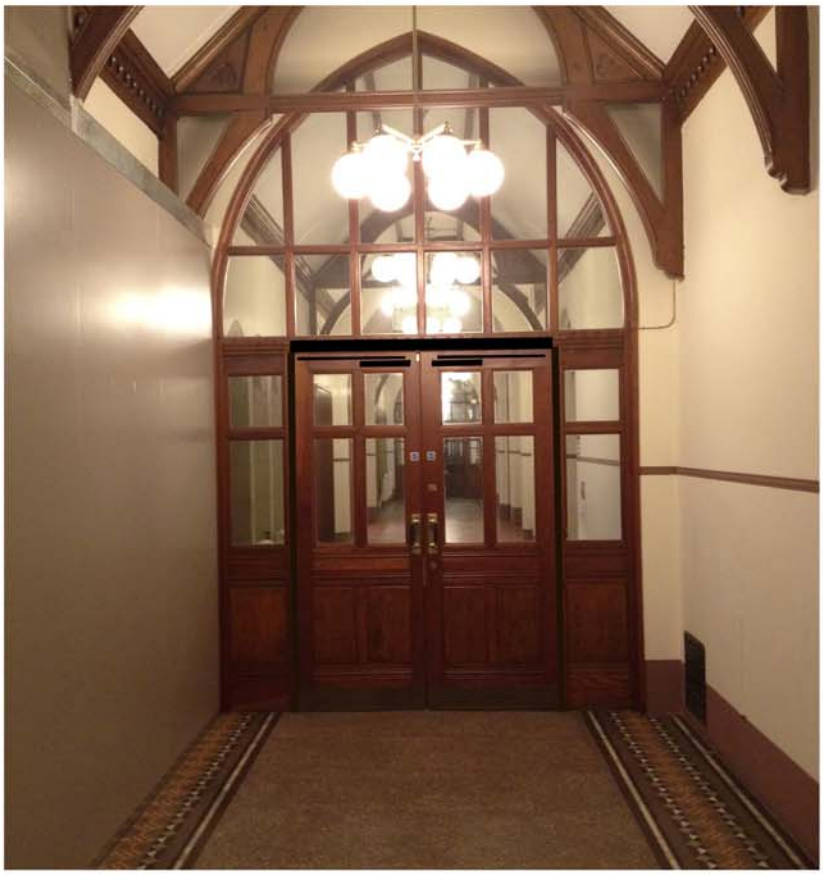



'Pull' side with remote push pad mounted on wall adjacent with 2.5m clearance for wheelchair access

Doorset No.12 - John Owens Building First Floor
(to be read in conjunction with Buttress Fuller Alsop Williams drawing 6850A 32 001)

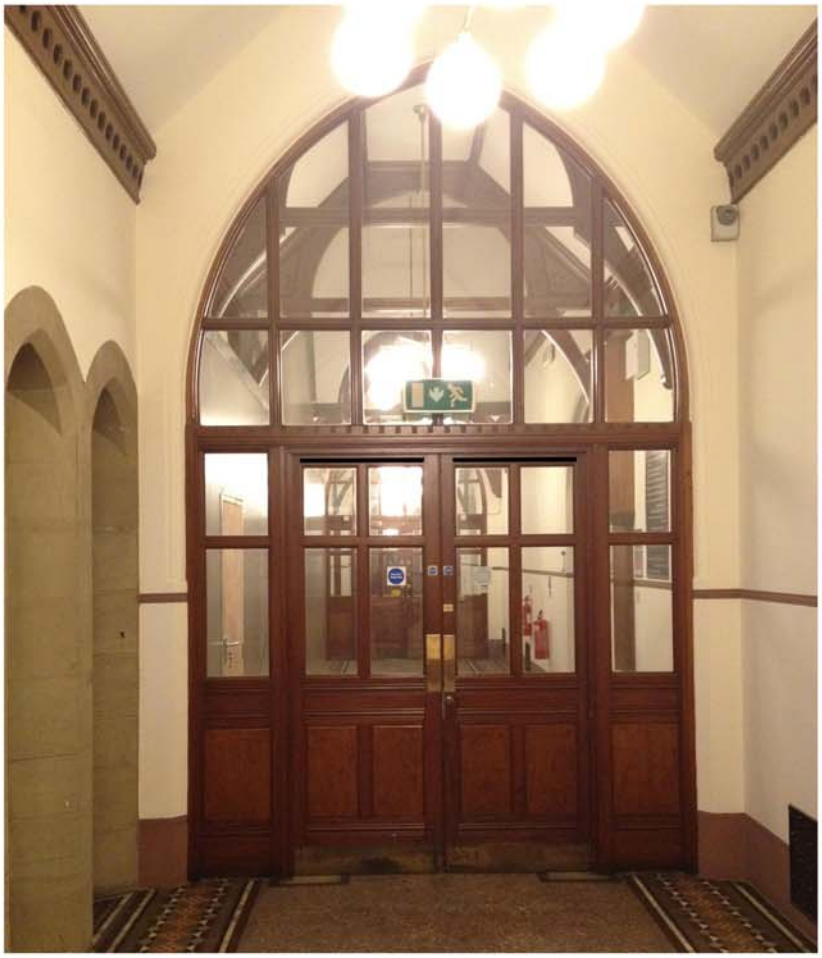



‘Push’ side with remote push pad mounted on adjacent wall with 2.0m clearance for wheelchair access





‘Pull’ side with remote push pad mounted on wall adjacent with 2.5m clearance for wheelchair access

Doorset No.13 - John Owens Building First Floor
(to be read in conjunction with Buttress Fuller Alsop Williams drawing 6850A 32 001)