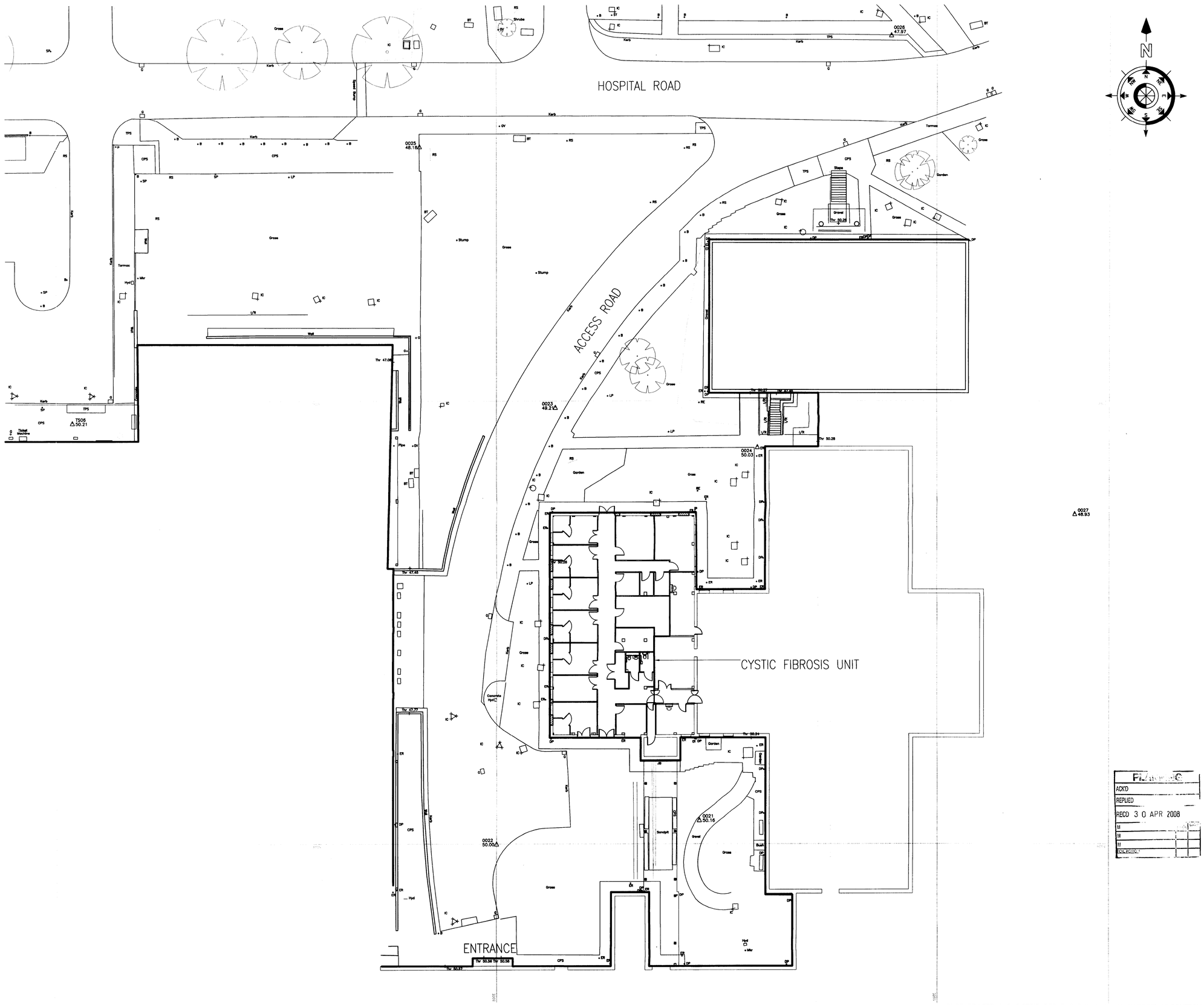

NOTES:

1) UNDER NO CIRCUMSTANCES SHOULD DIMENSIONS BE SCALED FROM THIS DRAWING 'IF IN DOUBT ASK'.

2) THIS DRAWING IS TO BE READ IN CONJUNCTION WITH ALL OTHER RELEVANT DRAWINGS, ANY DISCREPANCIES, ERRORS OR OMISSIONS TO BE BROUGHT TO THE ATTENTION OF LAING O'ROURKE.

3) ALL DIMENSIONS TO BE CHECKED BEFORE COMMENCEMENT OF WORK ON SITE.

Rev. By Chkd.	COMMENTS	Date Authorised
P1 SF	ISSUED FOR PLANNING APPLICATION	23/04/08 SK

University Hospital of South Manchester NHS
NHS Foundation Trust

LAING O'ROURKE
Archway 3, Birley Fields, Hulme, Manchester. M15 5QJ
Telephone (0161) 227 6000 Fax (0161) 227 6199

gilling dod architects
The Cruck Barn, Duxbury Park, Chorley, Lancashire. PR7 4AT
tel: 01257 260070
fax: 01257 260071
http://gillingdod.com

PLANNING
ACK'D
REPLIED
RECD 30 APR 2008

Project
WYTHENSHAWE HOSPITAL
CYSTIC FIBROSIS UNIT

Drawing
EXISTING SITE PLAN
TOPOGRAPHICAL SURVEY

Purpose of issue	Status
INFORMATION	INFORMATION

Project number	Scale	Original drg. sheet size
6823	1:200	A1

Drawing number	Rev.
WCF/GD/01/0-/DR/A/20200	P1

ONCE PRINTED AND DISTRIBUTED THIS DOCUMENT IS ASSUMED UNCONTROLLED

© All rights reserved. No part of this drawing may be reproduced or transmitted in any form or by any means without written permission of the copyright holder