checked by the contractor on site before commencing work. Any discrepancies should be reported to the architect immediately. All rights are reserved and are not transferable. Unauthorised reproductions of this drawing are not permitted.

RECEIVED 09 APR 2008

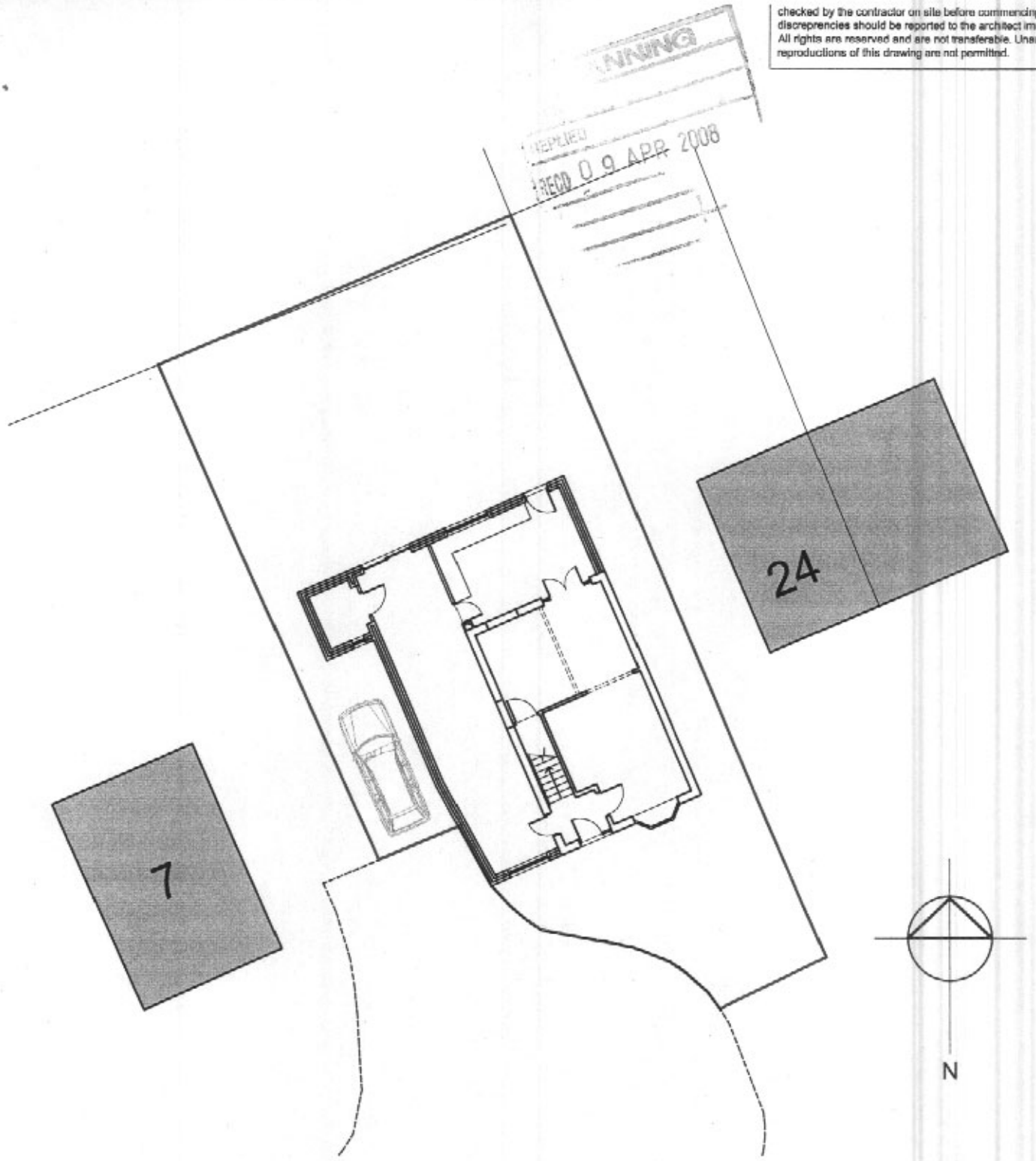

archirama.co.uk

Client: Mr Shoahebe

Project: 9 Rigton Close
Bell Vue, Manchester M12 4WW

Planning Permission

Proposed double storey side &
single storey rear extension

dwg: 02 scale: 1:200 date:April 08

archirama.co.uk
4 Mallowdale Avenue, Fallowfield, Manchester M14 6GT
Tel: 07976 171 006