DESIGN INTENT DRAWING ONLY.
ANY CONSTRUCTION MUST COMPLY WITH ALL APPLICABLE BUILDING REGULATIONS.

ALL DIMENSIONS IN MM.

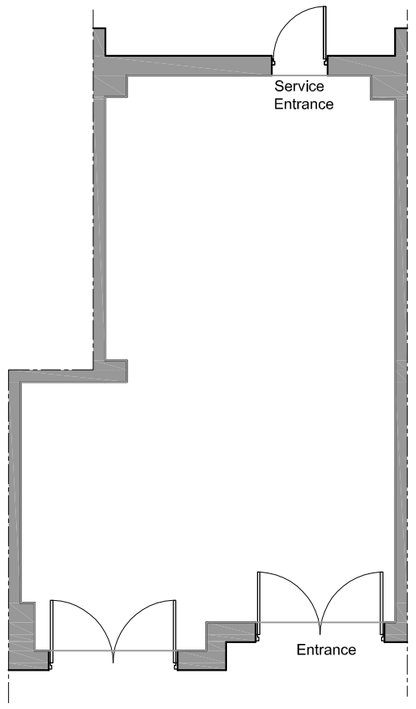

Existing Floor Plan

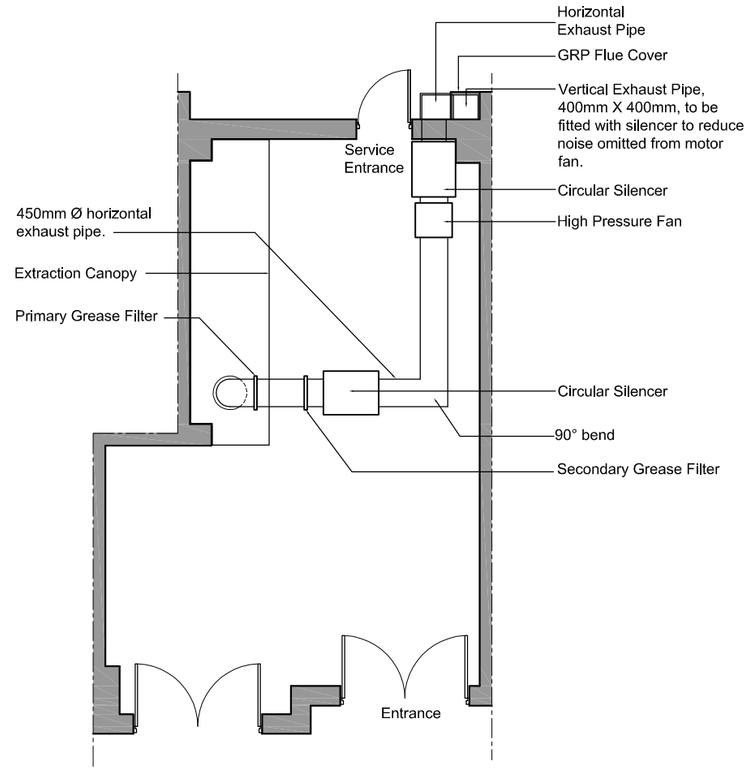

Proposed Floor Plan showing extraction system.

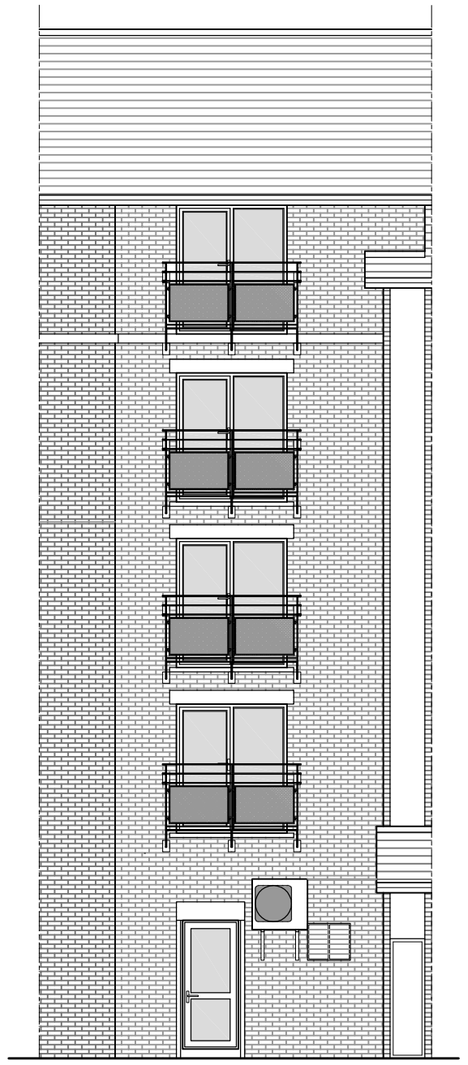

Existing Rear Elevation

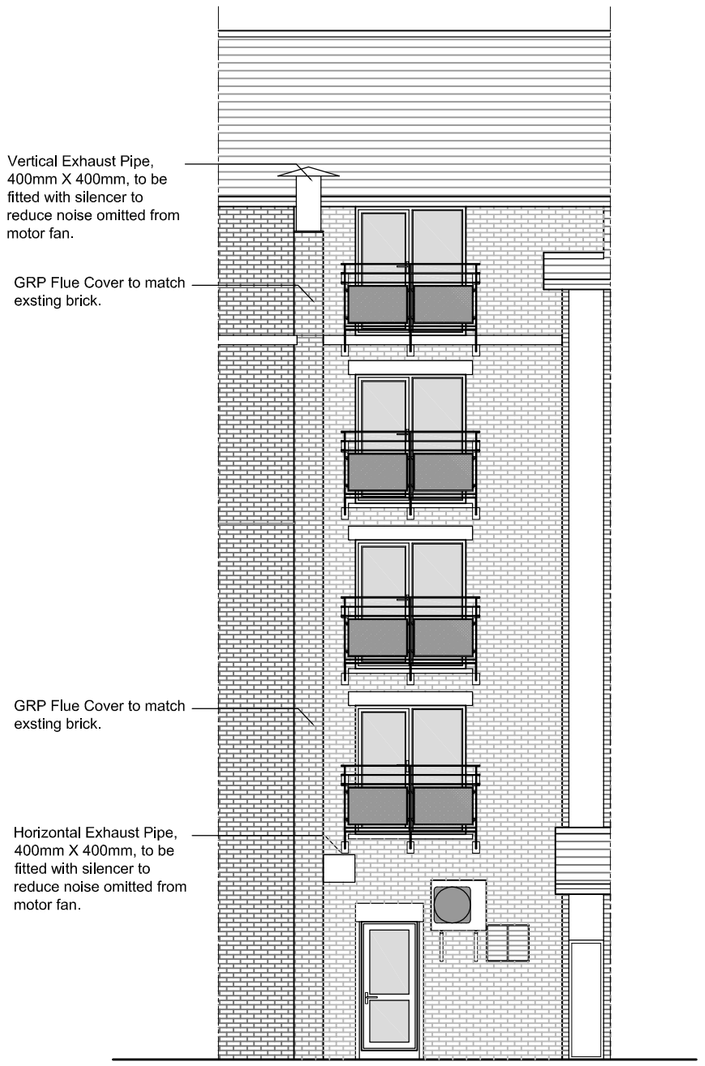

Proposed Rear Elevation

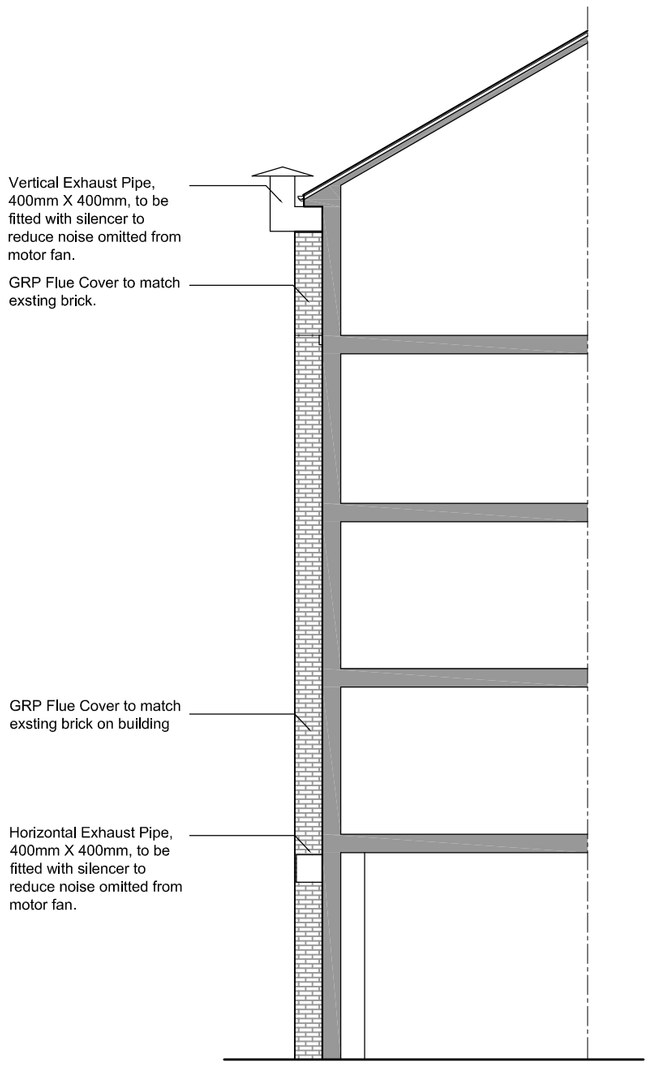

Proposed Cross Section

Rev	Ammendment	Date
A	Vertical exhaust with GRP Brick Shroud added, to replace low level extract grill.	30.11.12

DK ARCHITECTS
t 0161 8501045
m 07814 024033
f 0845 8621625
e nadir@dkarchitects.net
w dkarchitects.net
a Sovereign House
Stockport Road
Cheadle, SK8 2EA

PROJECT:
CHANGE OF USE FROM A3 TO A5 WITH EXTRACTION SYSTEM

ADDRESS:
UNIT 7, MAYFAIR COURT,
10 WILMSLOW ROAD, MANCHESTER

DRG:
EXISTING AND PROPOSED GROUND FLOOR PLAN AND REAR ELEVATION

DRG STATUS:
PLANNING SUBMISSION

DATE:	Sept 2012	DRAWN:	ANK
SCALE:	1:100	CHECKED:	ANK
SIZE:	A2	DRG NO:	NK.268.01A

COPYRIGHT © 2007 DK ARCHITECTS (MCR) LIMITED. ALL RIGHTS RESERVED.