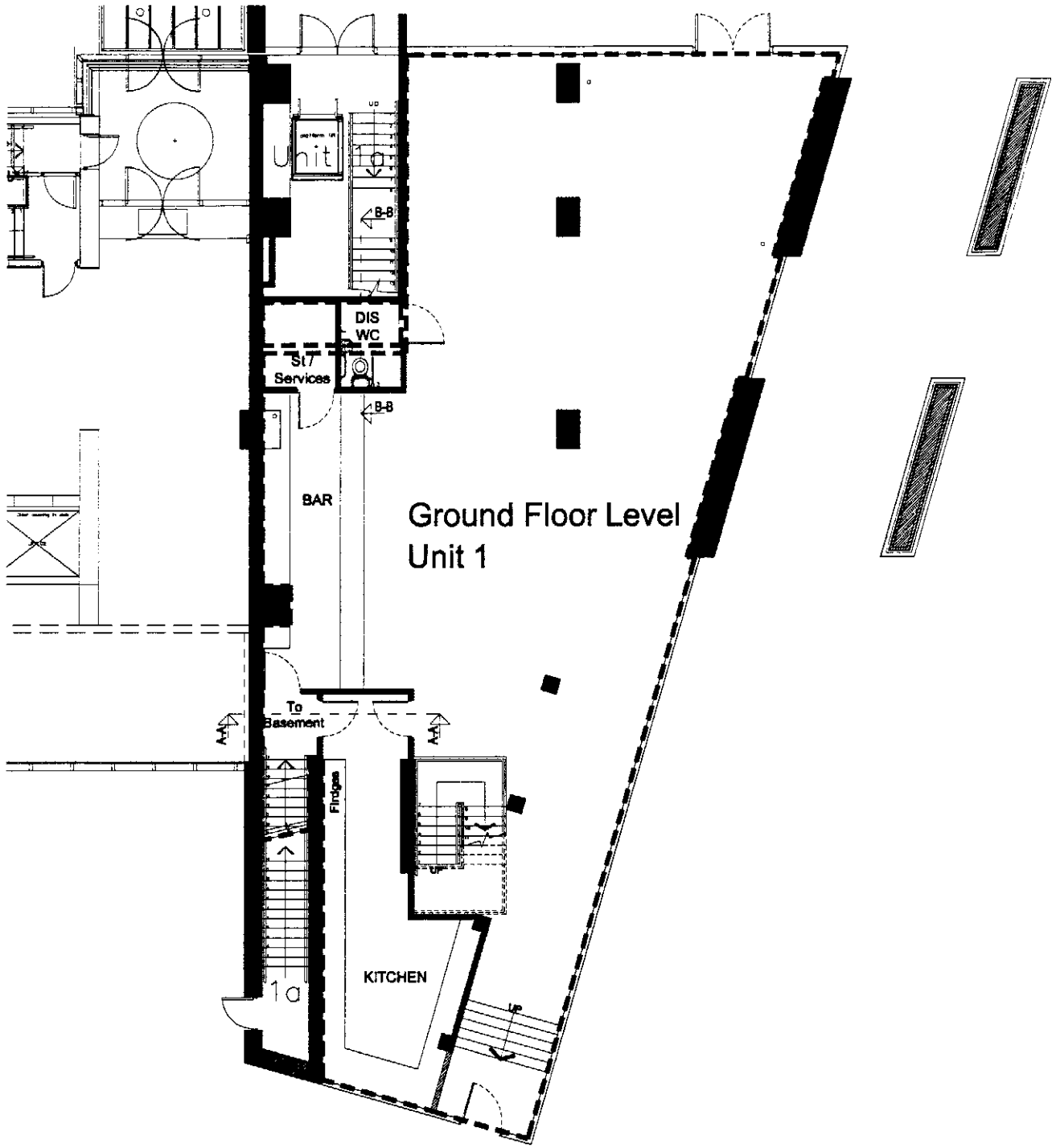

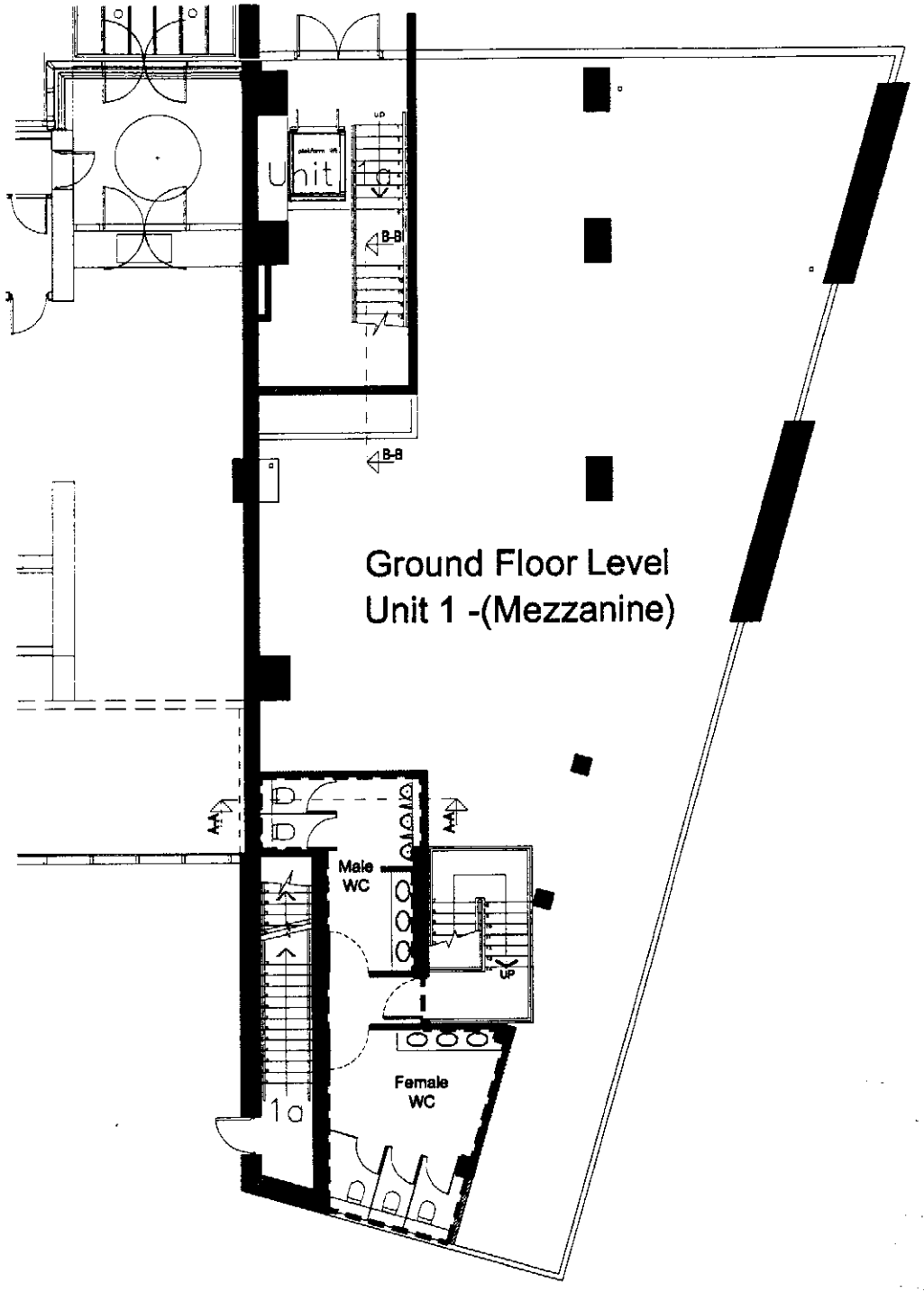

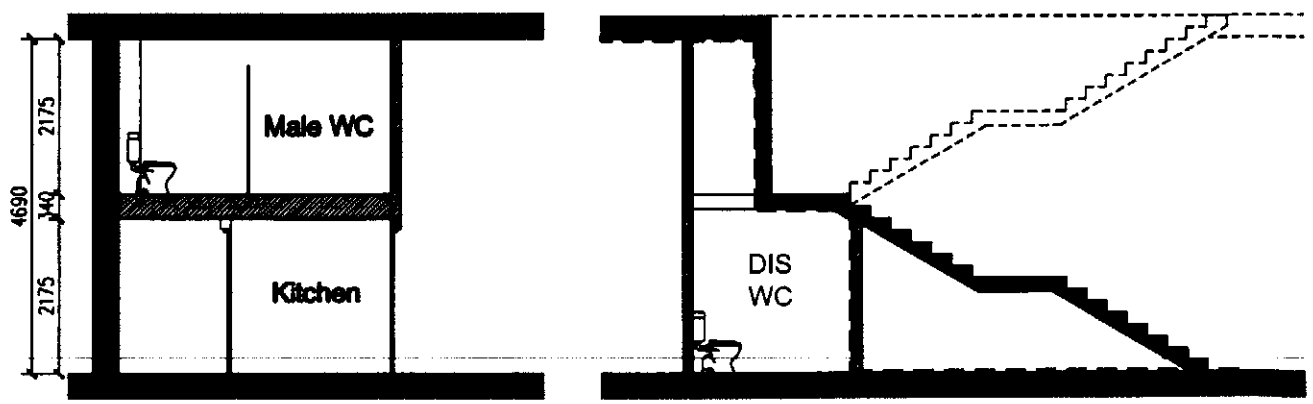

SECTION A-A at 1:100

SECTION B-B at 1:100

SCHEDULE OF AREAS	
Original net floor area	258.50m2
Plus additional area at Ground Floor Level (under stairs)	+4.00m2
Plus additional area at Ground Floor (Mezzanine) Level	+31.20m2
Plus Basement	+34.40m2
TOTAL	328.10m2

Rev.	Initials	Date	Rev.	Initials	Date

Notes:
This drawing is subject to copyright and is not to be reproduced in part or whole without approval.
Do not scale this drawing - Check all dimensions on site.

PRELIMINARY
INFORMATION ONLY
FOR CONSTRUCTION
FINAL / AS BUILT
REVISION
Checked by:

Project: GN Tower, Manchester

Title: UNIT 1 - PROPOSED BAR SKETCH PROPOSAL

Check: DL

Date: JAN 08

Scale: 1:100@A3

Drawing number: C1393 - SK07

Cobe Consulting Ltd