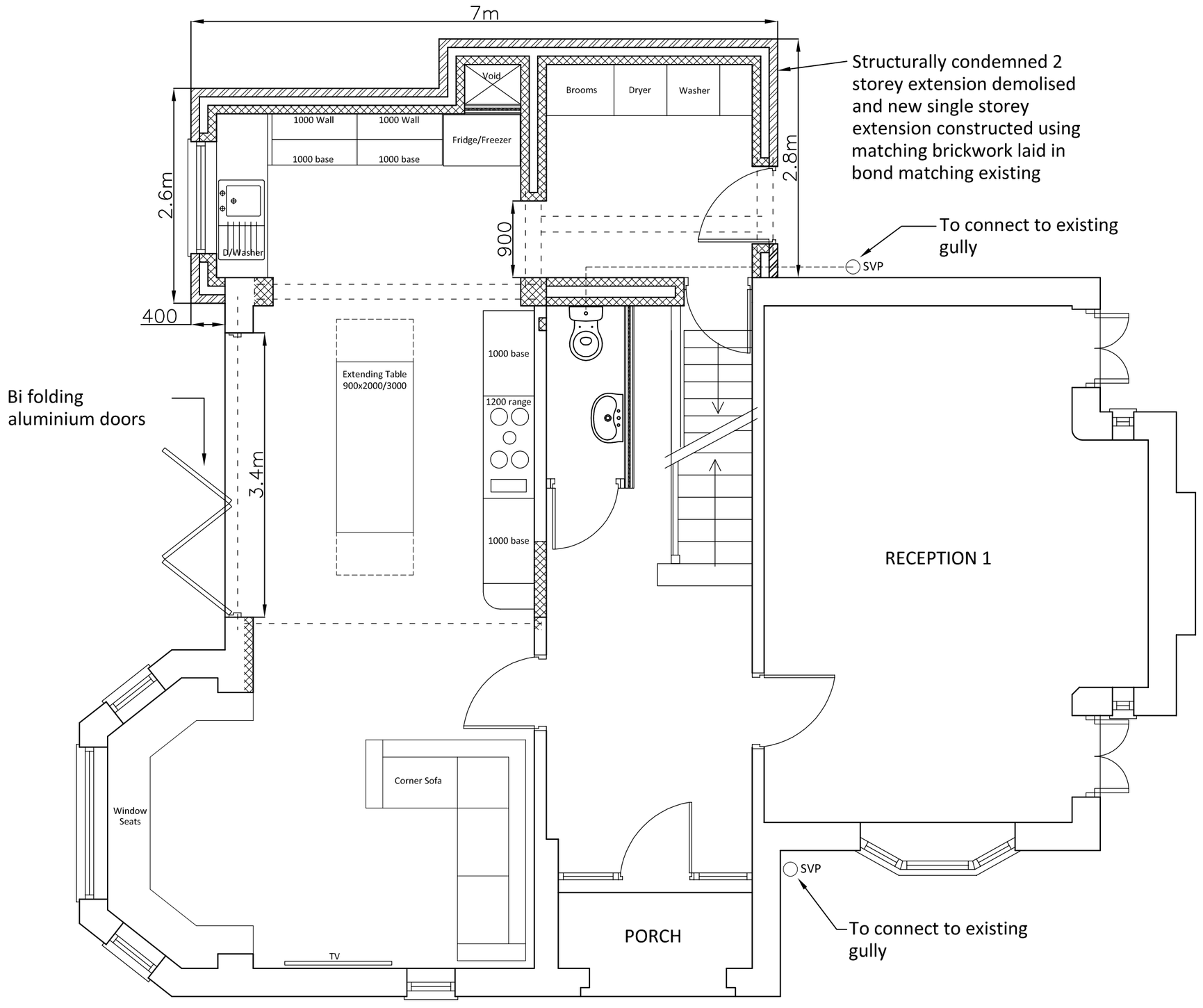

GROUND

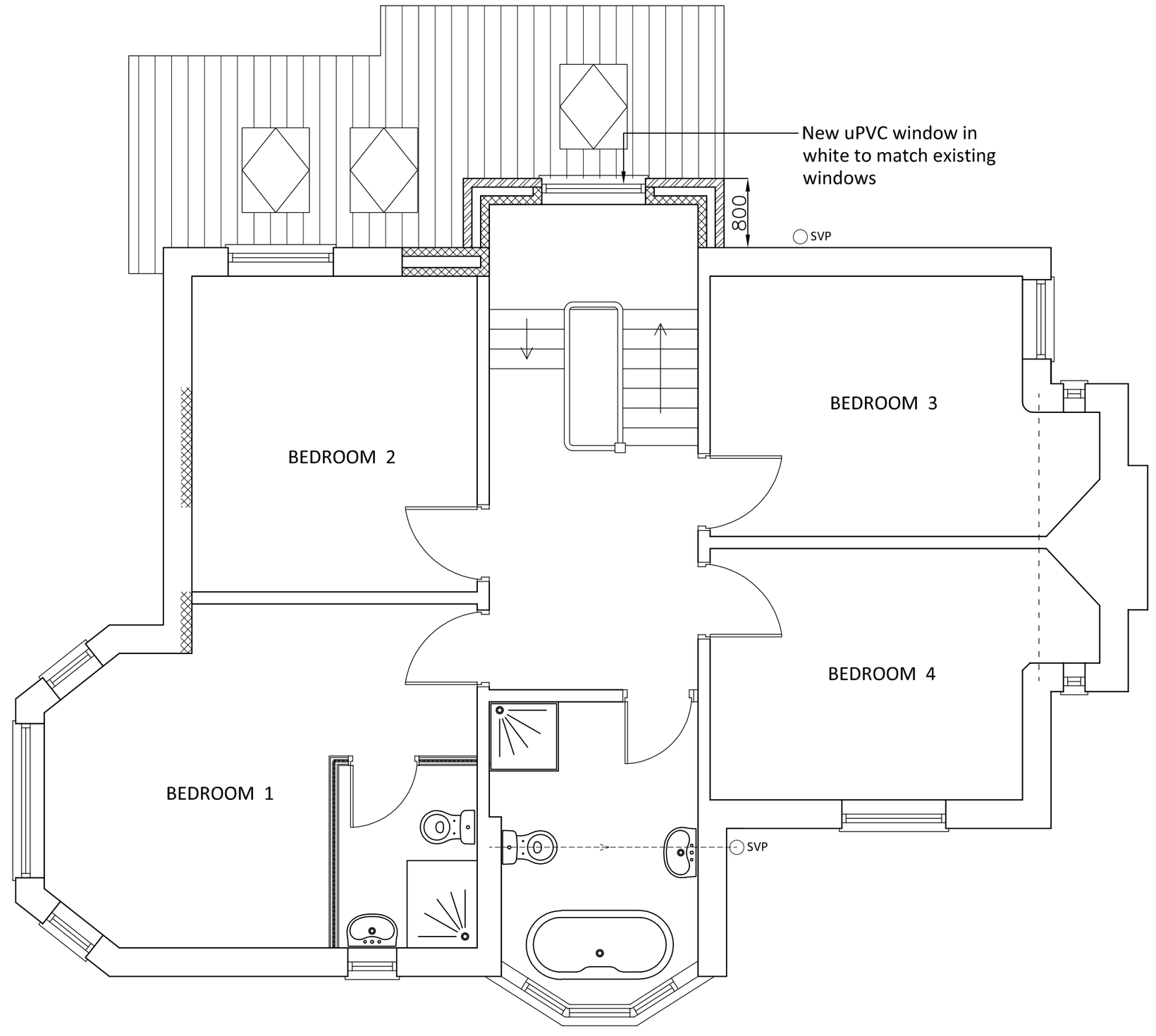

FIRST

34 LAPWING LANE, WEST DIDSBURY
PROPOSED - GROUND & FIRST
Ref: Lapwing.P.02 A Scale 1:50 @ A2 Oct 2011

Rev A Door to Utility moved over Mar 12