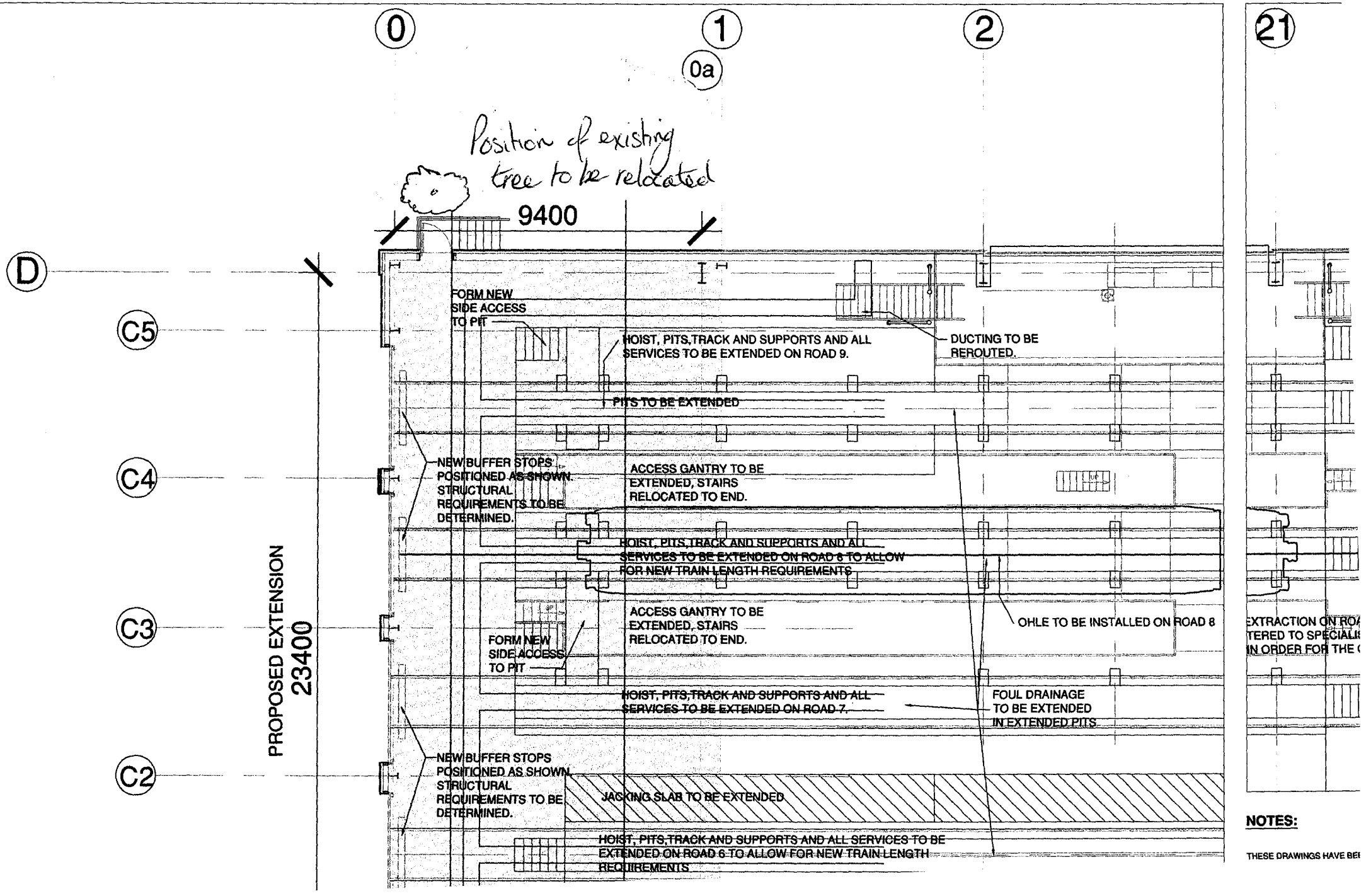


**NOTES:**

THESE DRAWINGS HAVE BEE