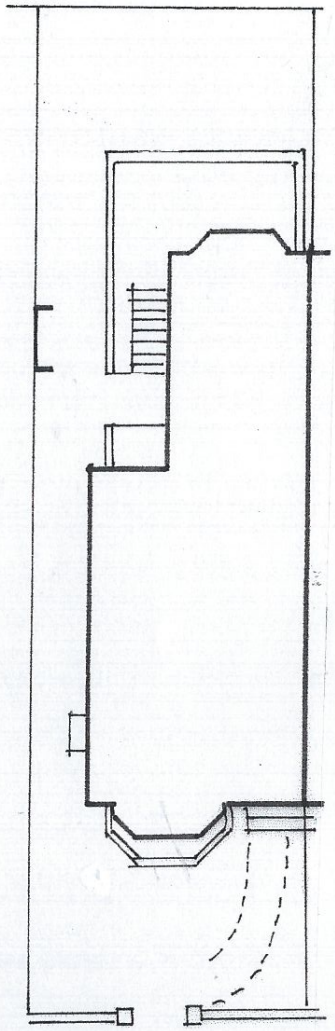

PROPOSED

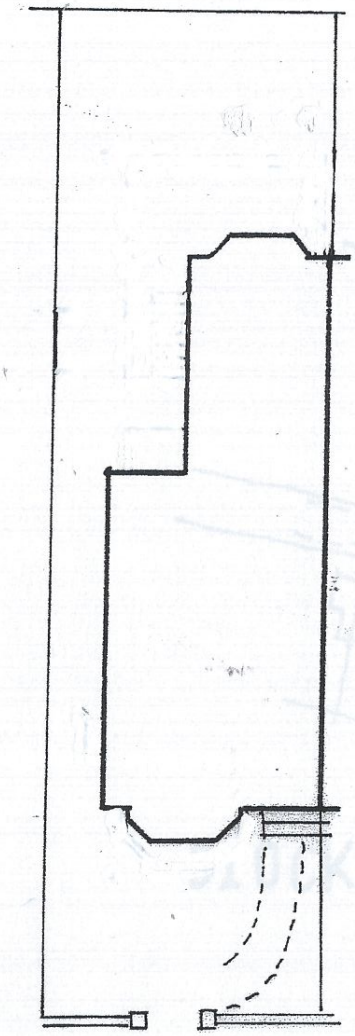

EXISTING

SITE PLAN 1:200

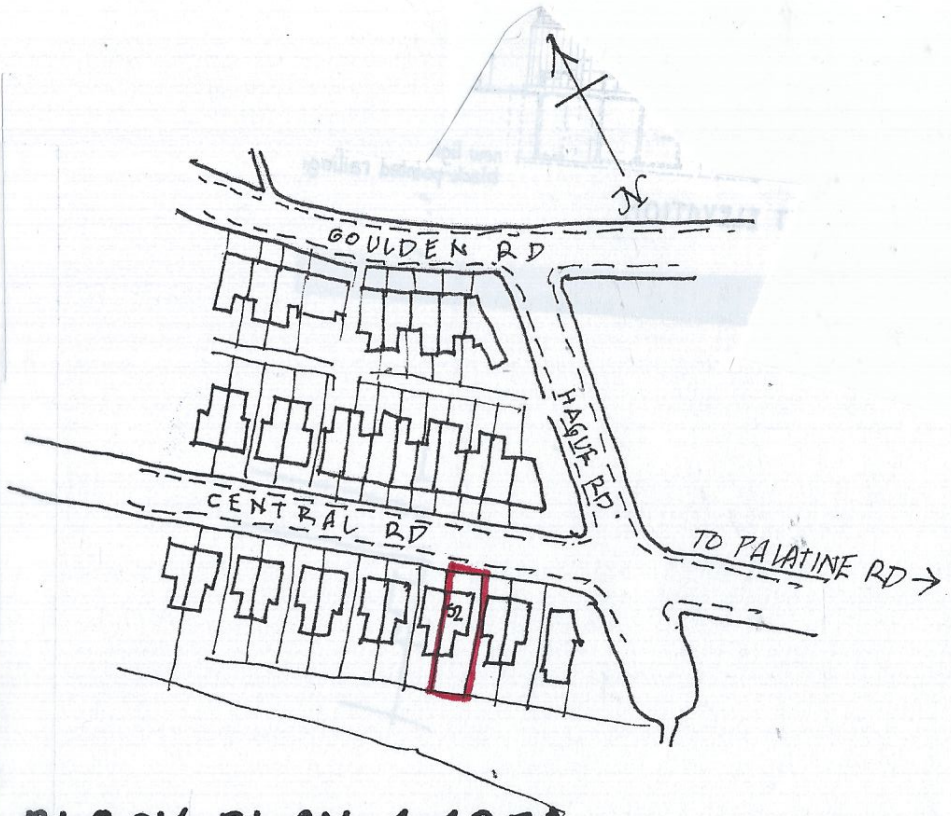

BLOCK PLAN 1:1250

52, CENTRAL ROAD
WEST DIDSBURY

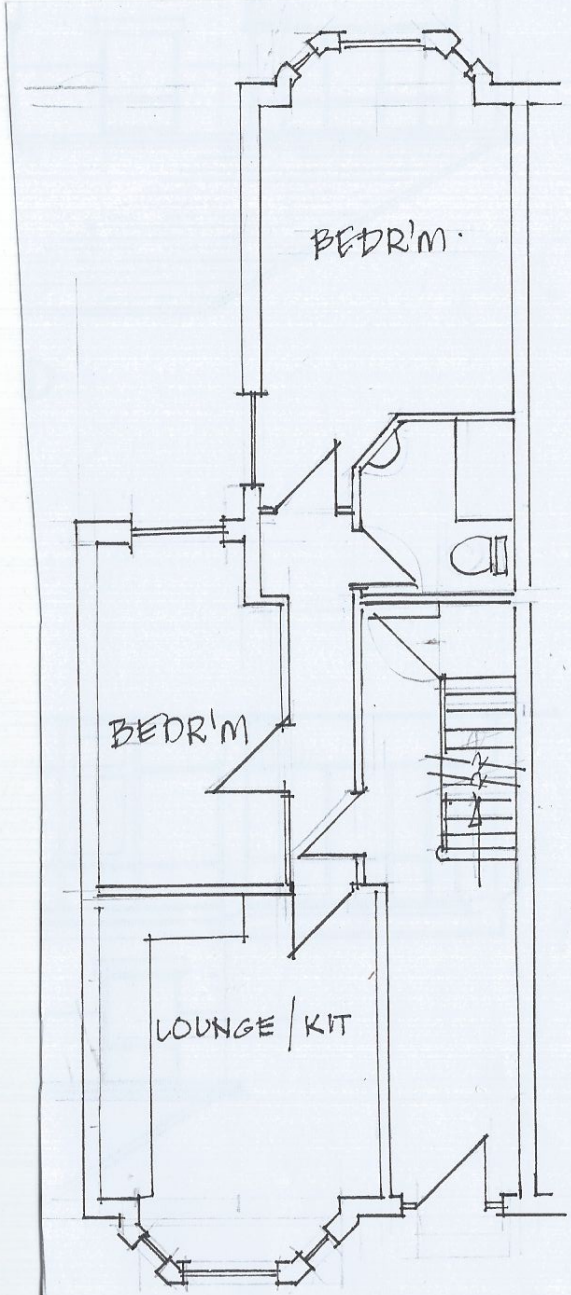

GROUND FLOOR

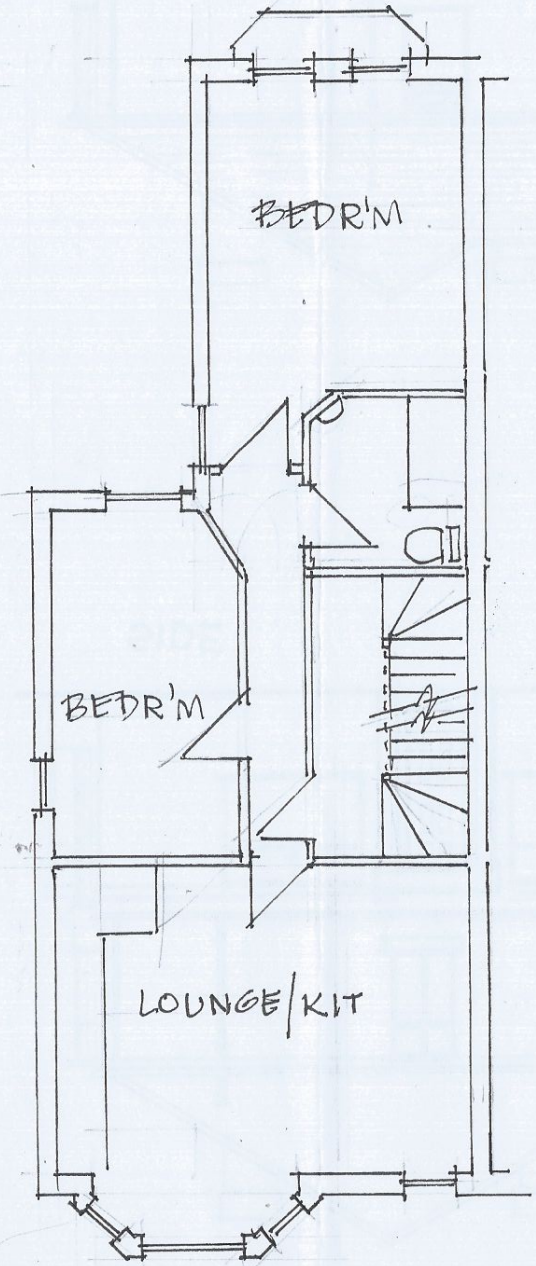

FIRST FLOOR

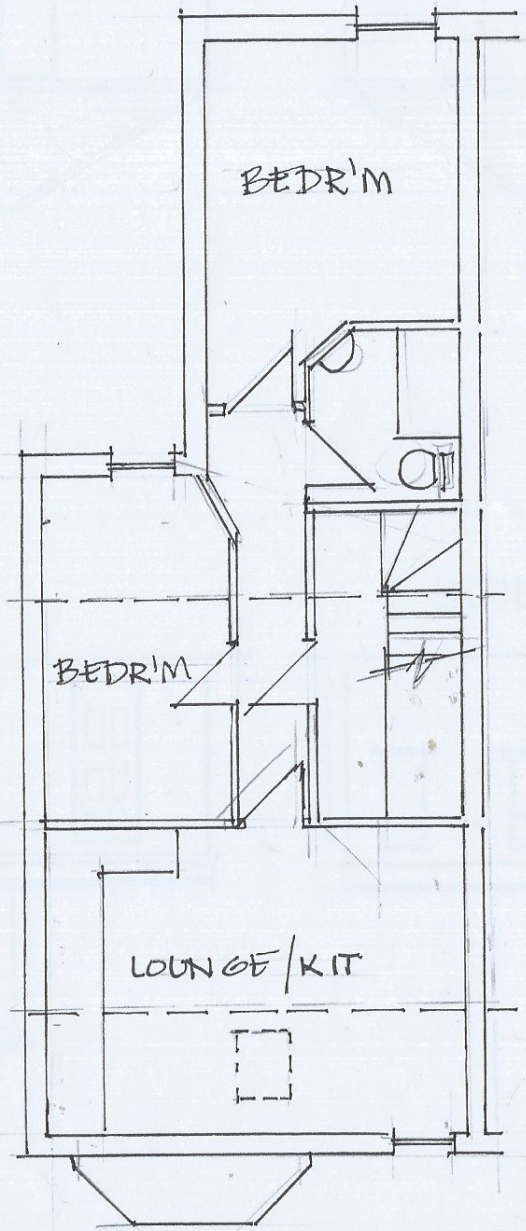

SECOND FLOOR

52, CENTRAL RD: EXISTING PLANS 1:100

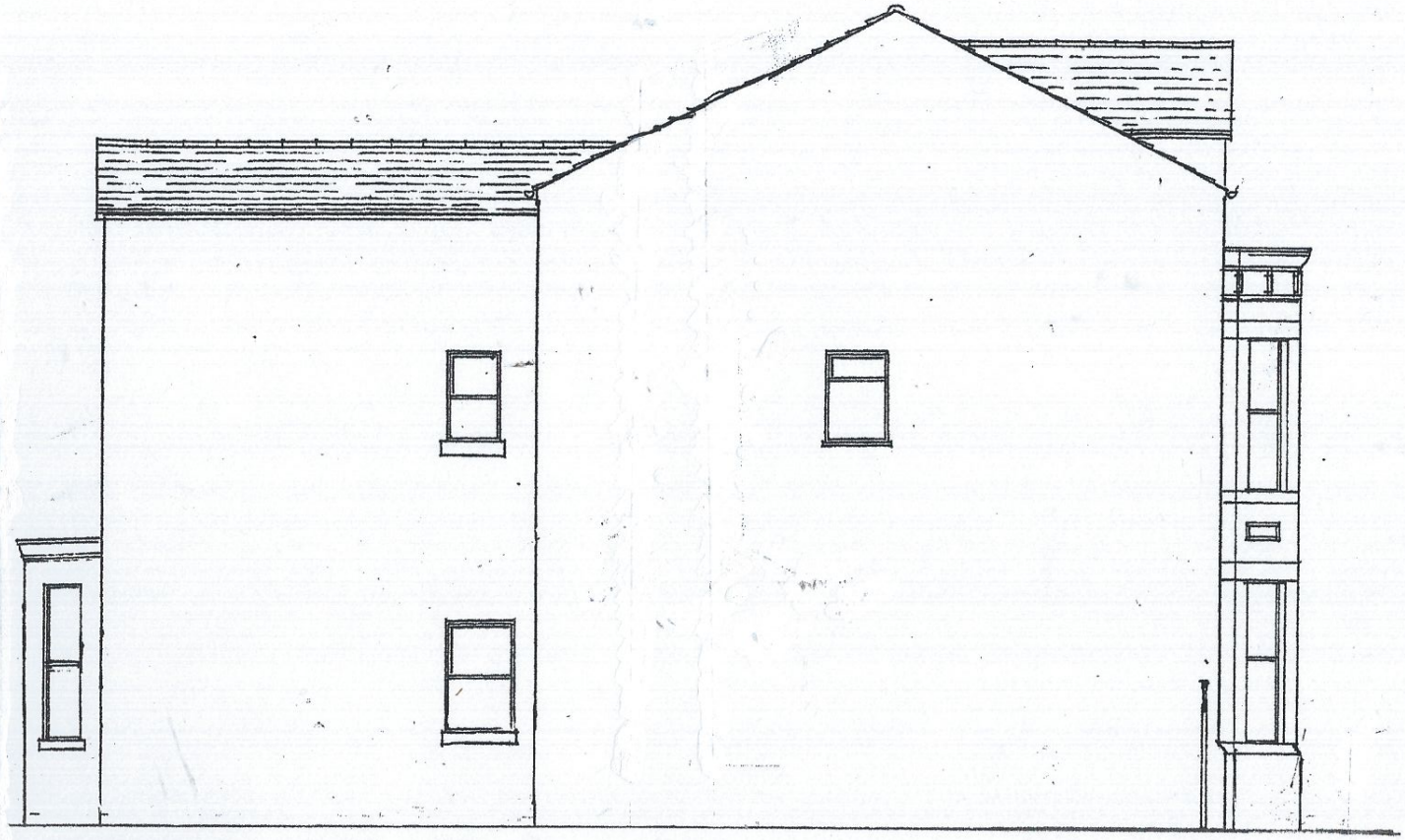

SIDE

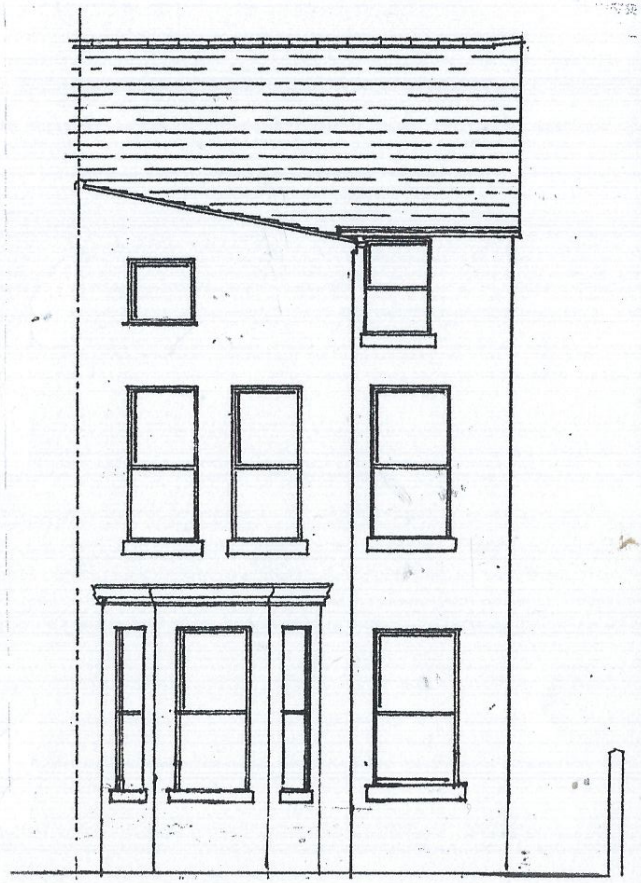

REAR

52, CENTRAL RD, WEST DIDSBURY
EXISTING ELEVATIONS 1:100



52, CENTRAL RD, W. DIDSBURY
EXISTING FRONT ELEVATION 1:100