X2.

NORTH.

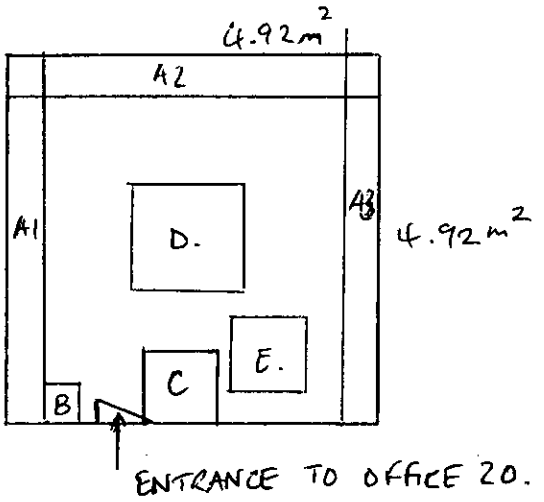

D (DISPENSING WORK TOP BENCH CAN BE MOVED AROUND THE OFFICE TO BEST FIT SPACE AROUND THE OFFICE — MOBILE UNIT).

(E) CHECKING DESK - MOBILE. CAN BE MOVED TO FIT SPACE.

(C) FRIDGE - MOBILE CAN BE MOVED ALONG PERIMETER WALL TO BEST FIT.

Annotations

A 1, 2 &3- Wall shelving 0.5m width- with a height of 2m. This will constitute many shelving along the inner walls of the perimeter of the office from the floor to the ceiling. This will form the stoarge space of pharmaceutical product both for storage and delivery packages.

B- Will be a wall attached cupboard of 1 metre squared containing storage required pharmaceutical drugs under lock and key.

C- A 2 metre squared pharmaceutical fridge for fridge stored products to aligned the perimter wall as stated on the diagram.

D- A 3 metre squared dispensing/working work-top bench central of workplace. With internal storage shelving for bags, spoons and other utensils will also form storage facility.

E- A 2 metre squared pharmacist dispensing bench.....

PLANNING AND BUILDING CONTROL
23 AUG 2013

x3.

23 AUG 2013

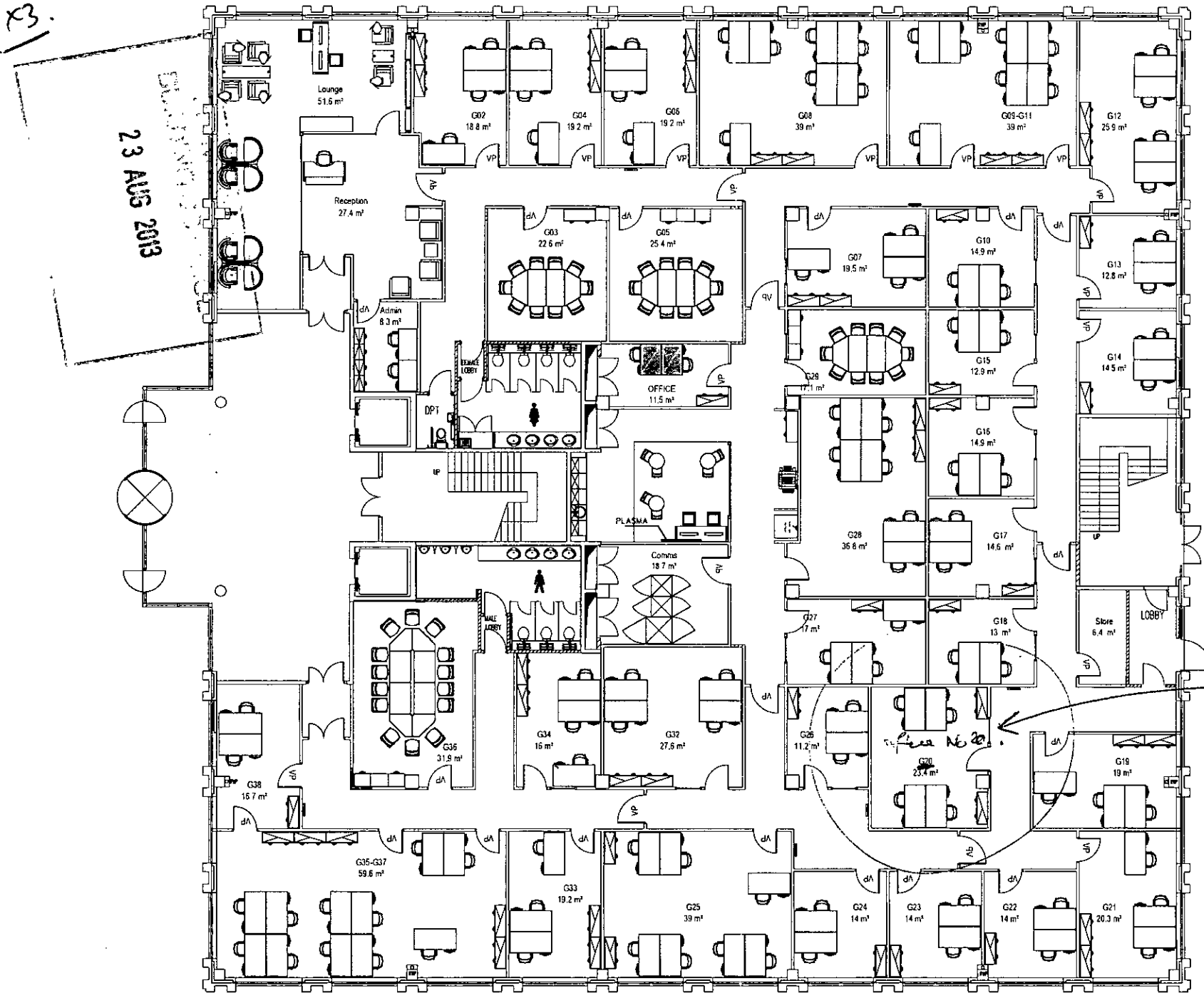

CENTRE NO
0153

CENTRE LOCATION
Manchester Towers B.P.
Adamson House
Towers Business Park
Wilmslow Road
Didsbury M20 2YY

COPYRIGHT
This drawing remains the property of Regus UK Ltd
It is an offence to copy in whole or part any aspect of this drawing without the written consent from Regus UK Ltd

CTA	Centre Team Area
STO	Storage Area
OSA	Office Service Area
CTP	Coffee Tea Point
VP	Vision Panels in doors
	Indicates Frosted Glazed Glass
	Smoke & Heat Detector
	Fire Extinguisher (Halon H2O CO2)

Subject to Building Control

Subject to Site Survey

A	[illegible]	First Issue	[illegible]
B	[illegible]	Updated	[illegible]
C	[illegible]	Updated	[illegible]

DRG. Name 1st Floor

SCALE

DRAWN Kerem SAHIN

DATE 26 11 2008

DRG.NO. 0153-01-Gr

Rev. C

Regus