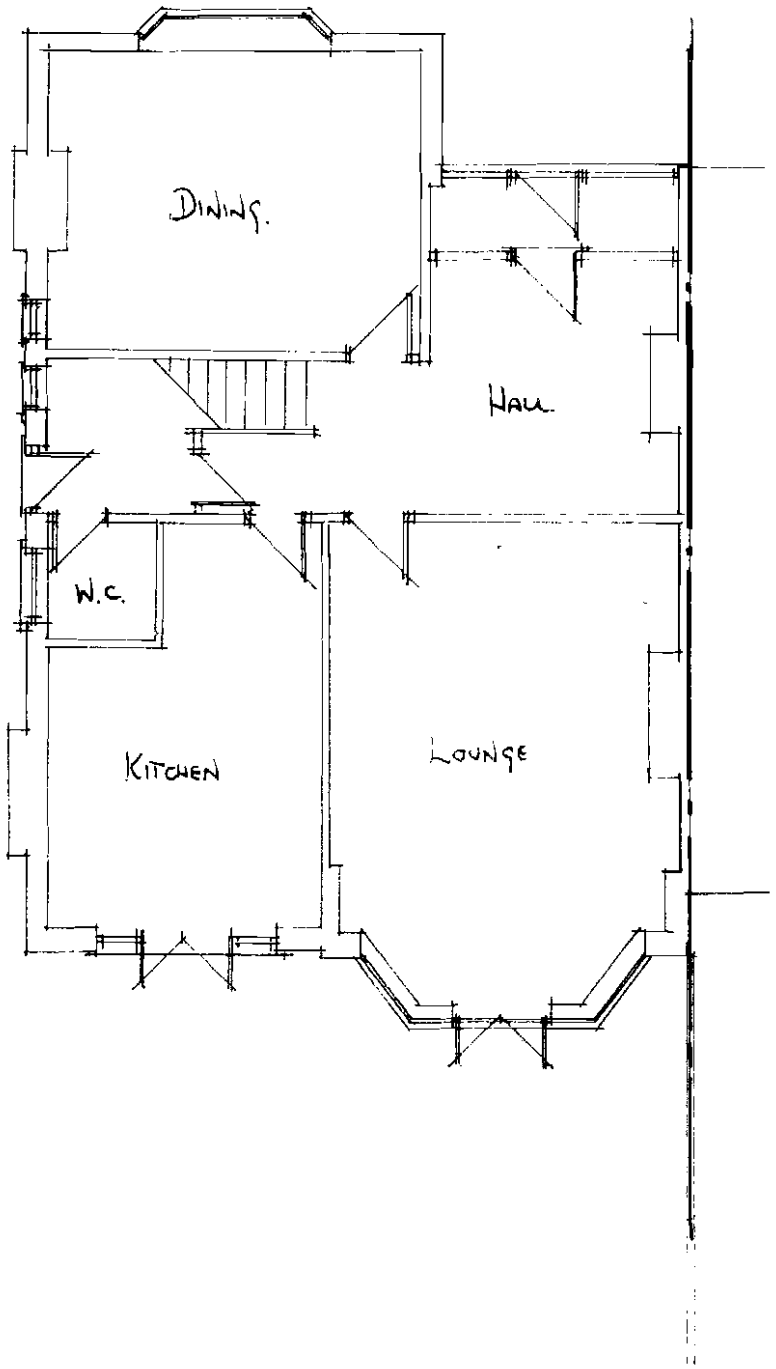

EXISTING GROUND FLOOR PLAN.

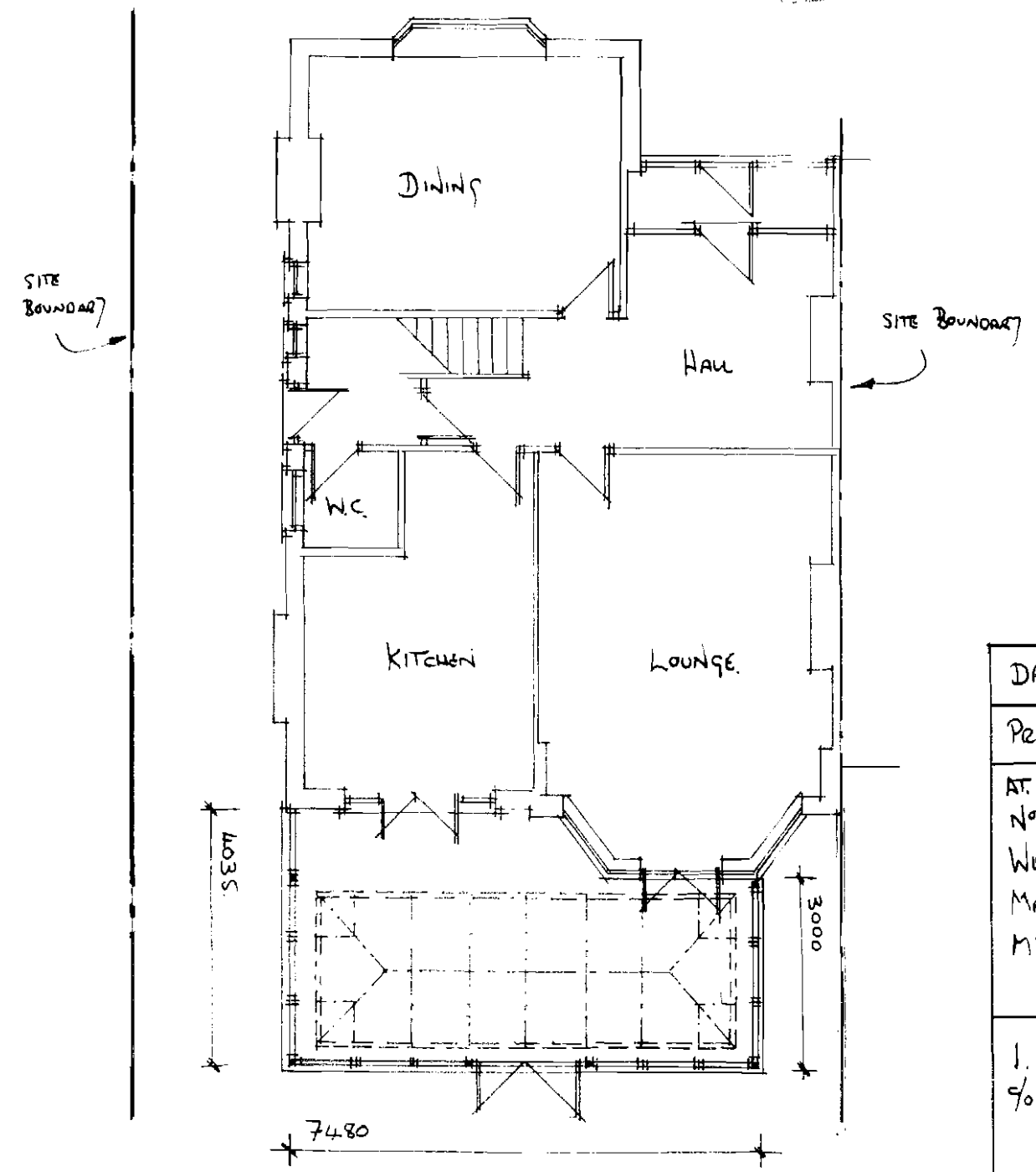

PROPOSED GROUND FLOOR PLAN.

PLANNING
RECD 29 MAY 2008
DATE

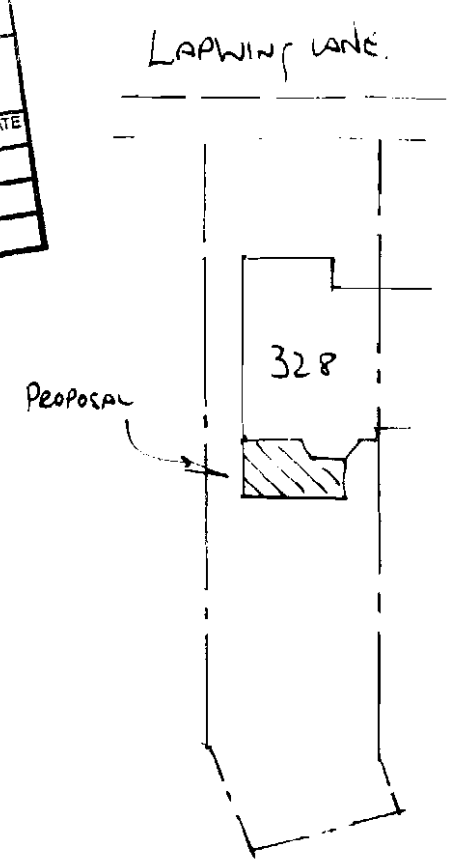

SITE PLAN
1:500

DR. WILLIAMS & DR. HUGHES.

PROPOSED REAR H/WOOD ORANGERY.

AT.
No 328 LAPWING LANE
WEST DIDSBURY
MANCHESTER
M20 6UW

I. C. C. LTD.
% S JOYCE
25 GRANTHAM COURT
STOCKPORT ROAD
DENTON
M34 6HH
0161 337 0874

SCALE 1:100	1:500
DATE	I.C. 01.



EXISTING REAR ELEVATION.

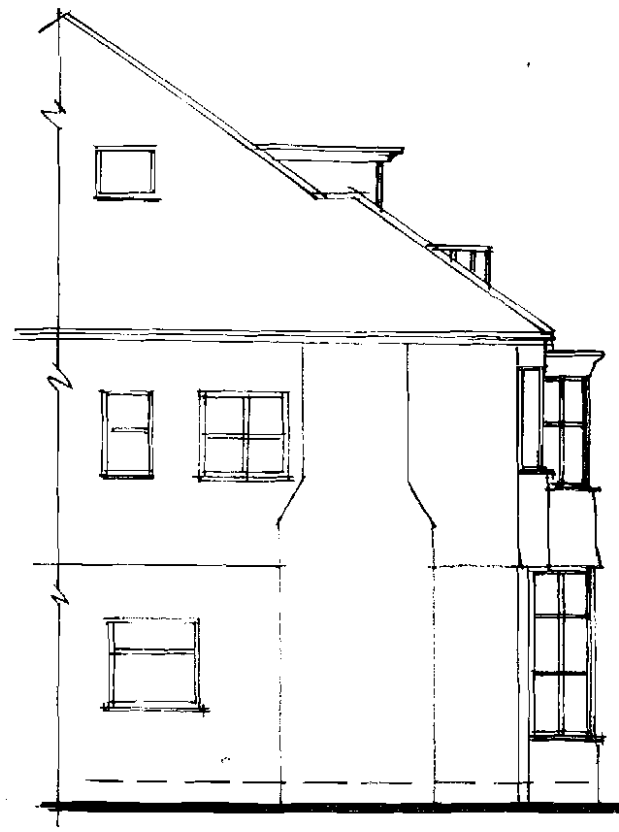

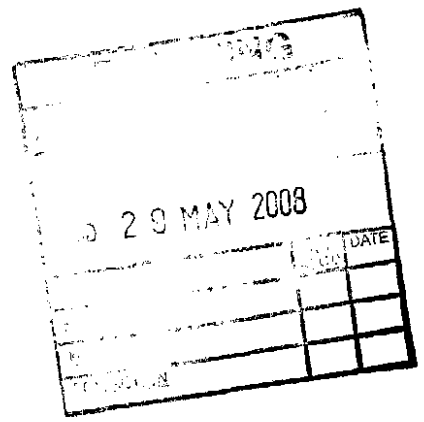

EXISTING PART SIDE ELEVATIONS.

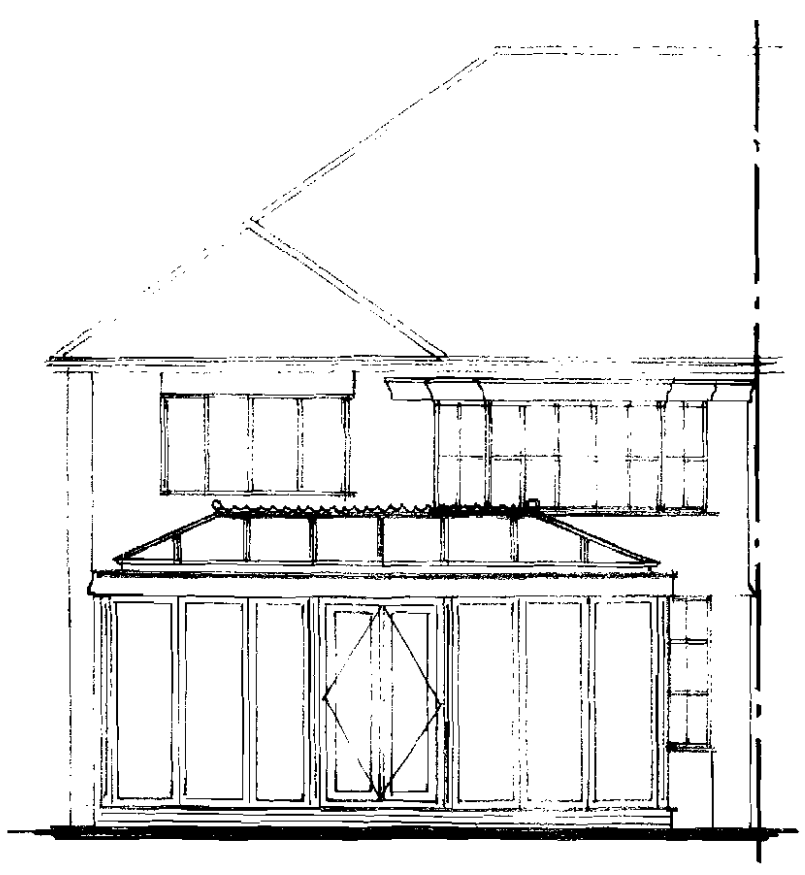

PROPOSED REAR ELEVATION.

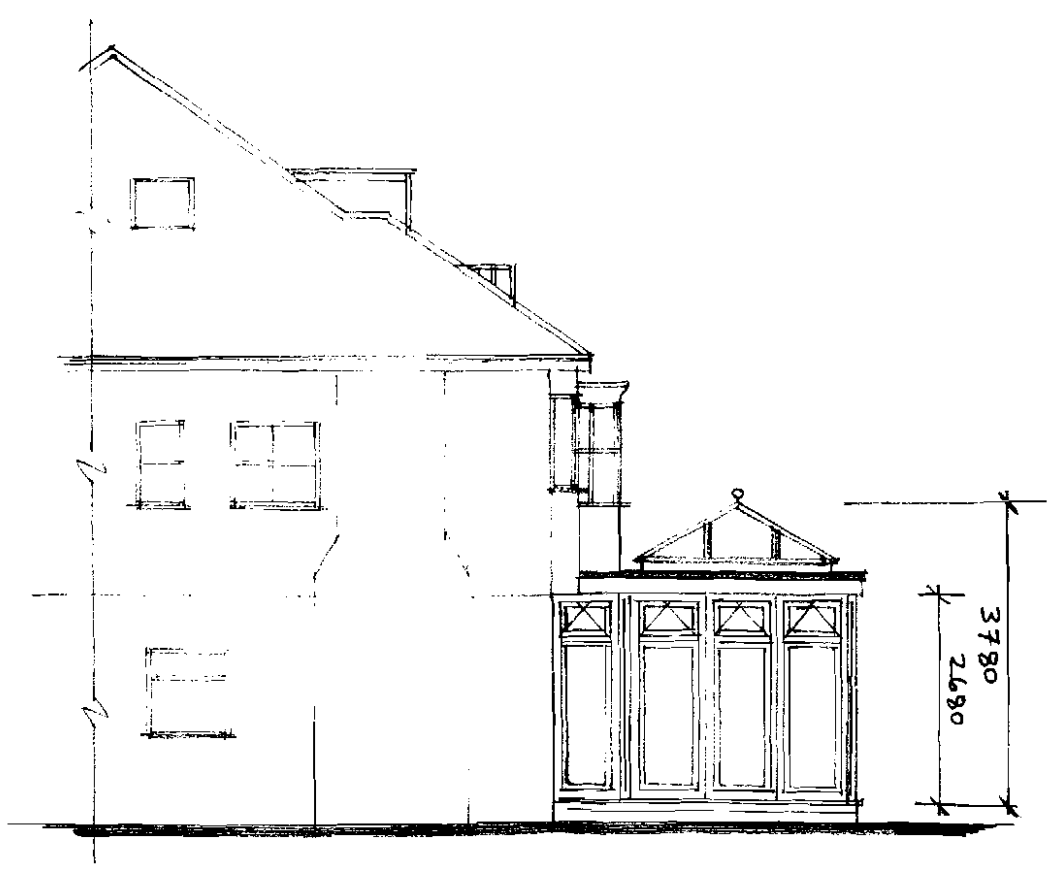

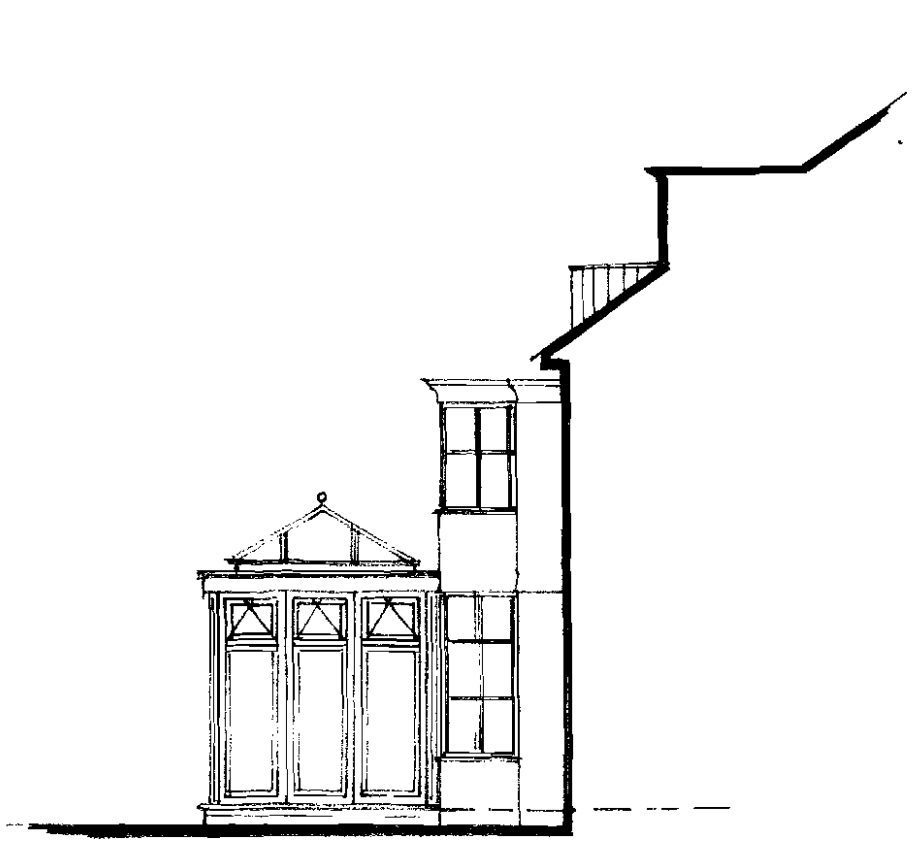

PROPOSED PART SIDE ELEVATIONS.