MIRAMAR GROVE VILLAGE

PLANNING
ACKD
REPLIED
RECD - 3 JUL 2008

KEY

1. Resin Bound Chiptex surface. to footways within crescent.
2. Blacktop surface to adopted raads and footpaths. with standard 125mm concrete kerb.
3. Blacktop surface to non adopted raodways and car parking spaces in rear courtyards and front crescent. Standard concrete kerb.
4. Tactile paving at pedestrian crossovers.
5. Marshalls conservation kerb to road edge within crescent.
6. Marshals conservation kerb laid flush to deliniate car parking bays and foot ways in cresent area.
7. Bollards by Bollards International Ref BIGAL STEL 168. painted Black
8. Fold down bollard at entrance to pedestrian walkway from Marchmont Close. Painted Black.
9. Acco Drainage Channell laid flush in chiptex surface in pedestrian walway and at base of ramp.
10. Traffic Table
11. Harrogate Cycle stands BX/NW/SPS/1 Painted Black
12. 1800 High brick Wall.

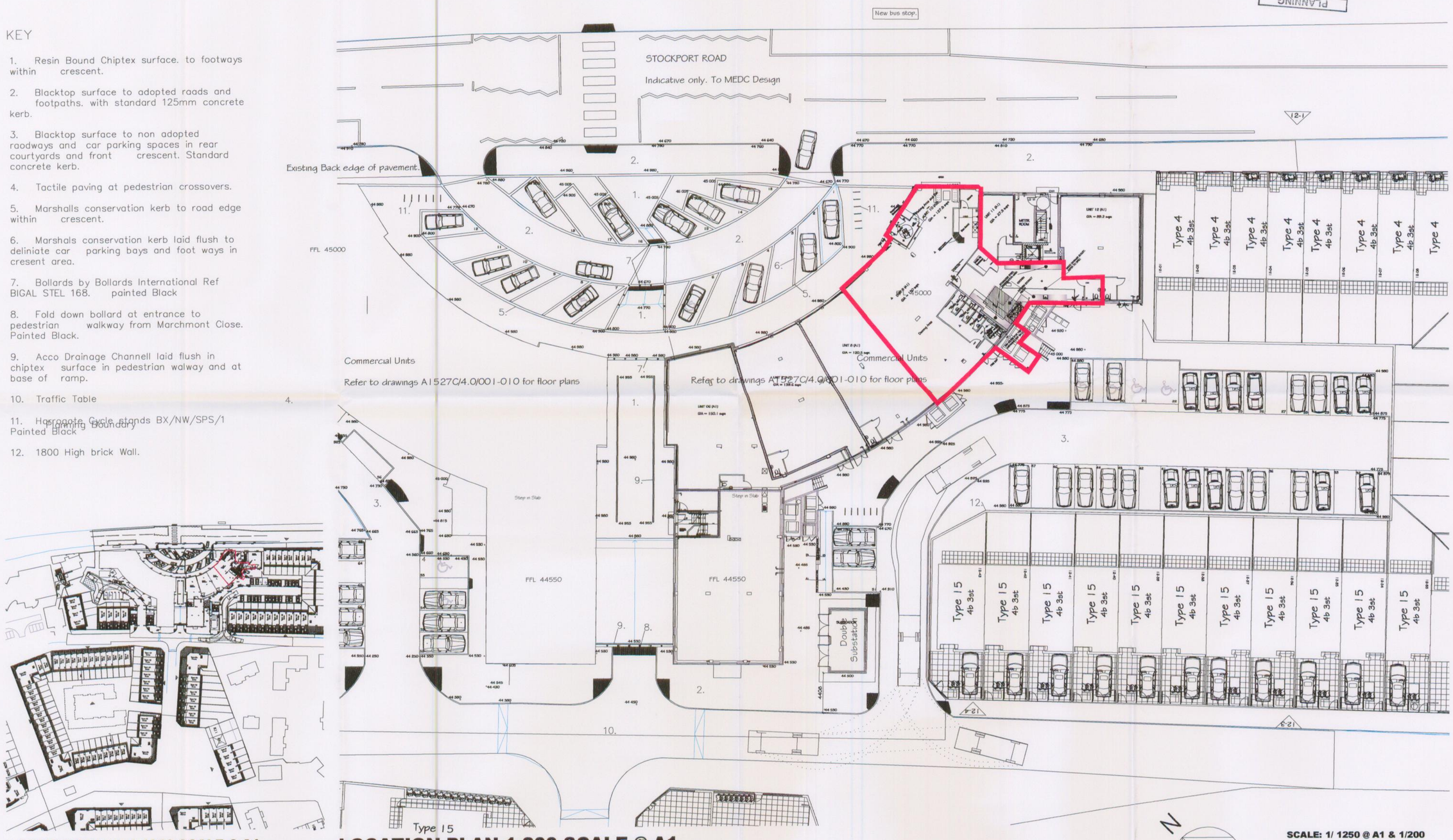

LOCATION PLAN 1:1250 SCALE @ A1

LOCATION PLAN 1:200 SCALE @ A1

SCALE: 1/ 1250 @ A1 & 1/200

SITE
GROVE VILLAGE,
PYMOUTH GROVE, MANCHESTER

DRAWING TITLE
PLANNING DRAWINGS
LOCATION PLAN

DRAWING NO
12-01-01