NOTE:
THIS DRAWING HAS BEEN PREPARED FROM EXISTING UNCHECKED SURVEY INFORMATION PROVIDED BY THE CLIENT.

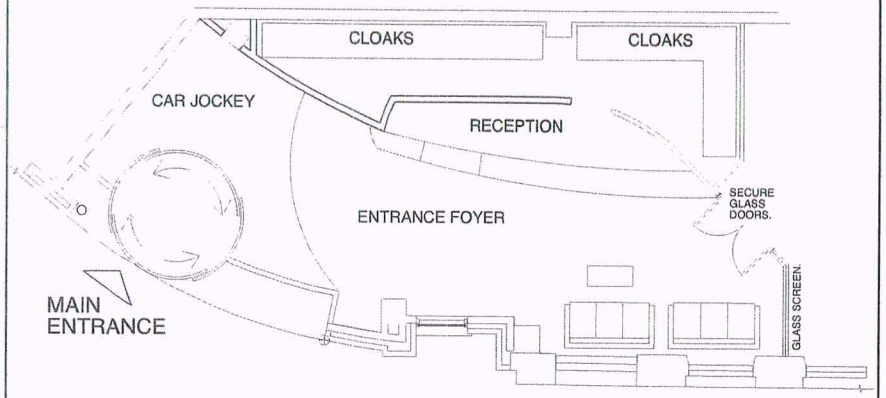

EXISTING ENTRANCE FLOOR PLAN
SCALE 1:50@A1

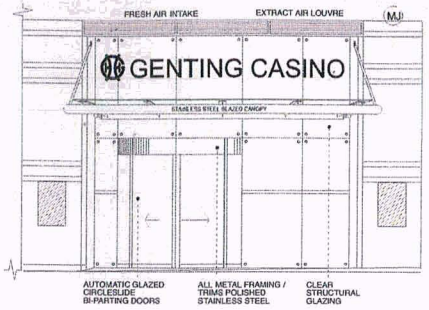

EXISTING ENTRANCE ELEVATION B-B
SCALE 1:50@A1

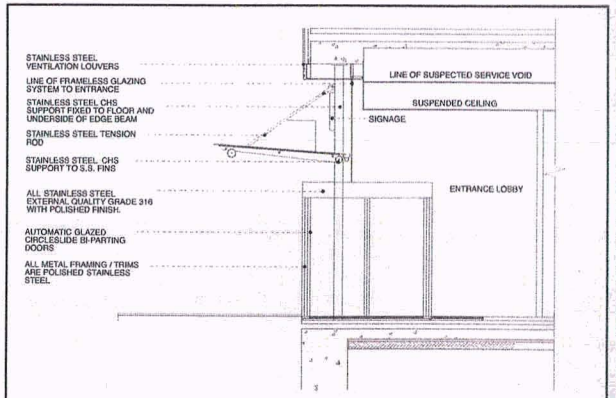

EXISTING SECTION THROUGH ENTRANCE LOBBY A-A
SCALE 1:50@A1

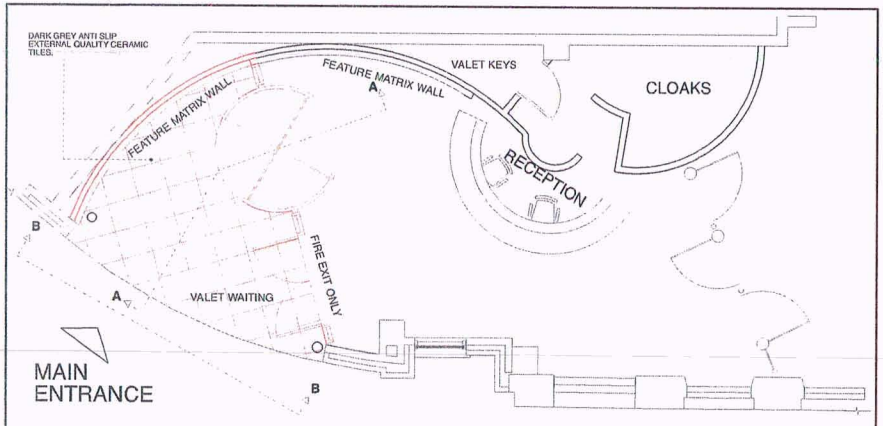

PROPOSED ENTRANCE FLOOR PLAN
SCALE 1:50@A1

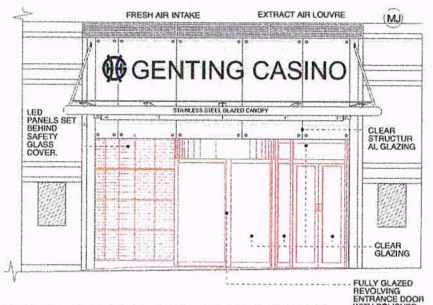

PROPOSED ENTRANCE ELEVATION B-B
SCALE 1:50@A1

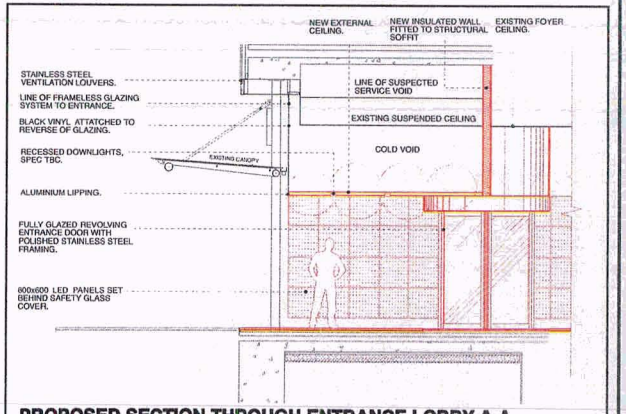

PROPOSED SECTION THROUGH ENTRANCE LOBBY A-A
SCALE 1:50@A1

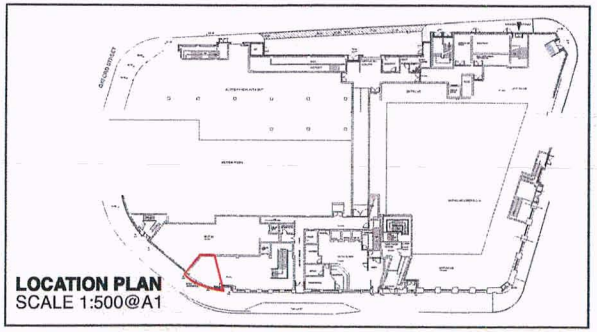

LOCATION PLAN
SCALE 1:500@A1

Revision	Date	Description
A	6/12/12	Proposed external ceiling level dropped down to line of existing structural glazing. Job number revised.

design at source
T+44(0)1386 760 044 F+44(0)1386 760 055 e-mail info@designatsource.com
Design At Source Ltd, 2-4 High Street, Evesham, Worcestershire, WR11 4EJ

client:	Genting UK
job title:	Genting Casino, Portland Street, Manchester
drawing Title:	Main Entrance Proposal

job no:	1424	scale:	1:50@A1
drwg. no.	PO2	date:	November 2011
revision:	A	drawn by:	MAR
		checked by:	SET

© Copyright
This drawing is the property of Design At Source Ltd. Copyright is reserved by them and the drawing is issued on the condition that it is not copied either wholly, or in part, without the consent in writing of Design At Source Ltd.
Figured dimensions to take preference over those scaled.
All dimensions to be checked on site before commencement of any work or shop drawings.
This drawing is to be read in conjunction with the specification where existing.
Design At Source Limited. Registered in England No. 4909544 VAT No. 179 5751 03
Registered address: 2 Grand Crest, Holly Walk, Leamington Spa, Warwickshire CV32 4YQ

GENTING UK
MAIN ENTRANCE PROPOSAL

GENTING
UNITED KINGDOM

PORTLAND STREET, MANCHESTER

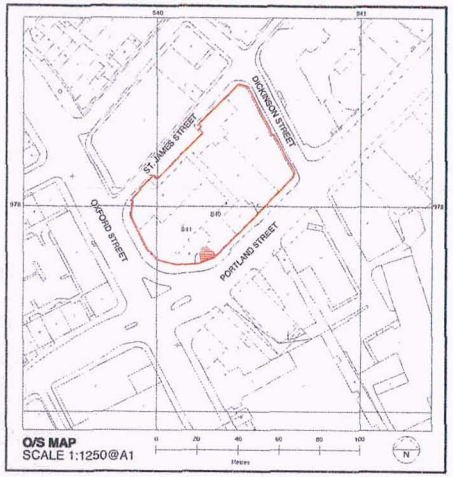

O/S MAP
SCALE 1:1250@A1

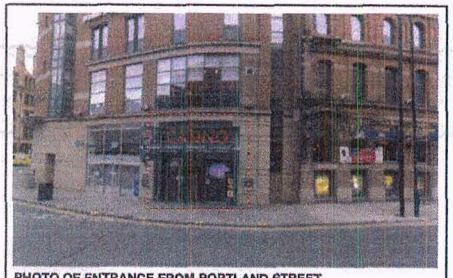

PHOTO OF ENTRANCE FROM PORTLAND STREET



PHOTO OF ENTRANCE LOOKING EAST DOWN PORTLAND STREET

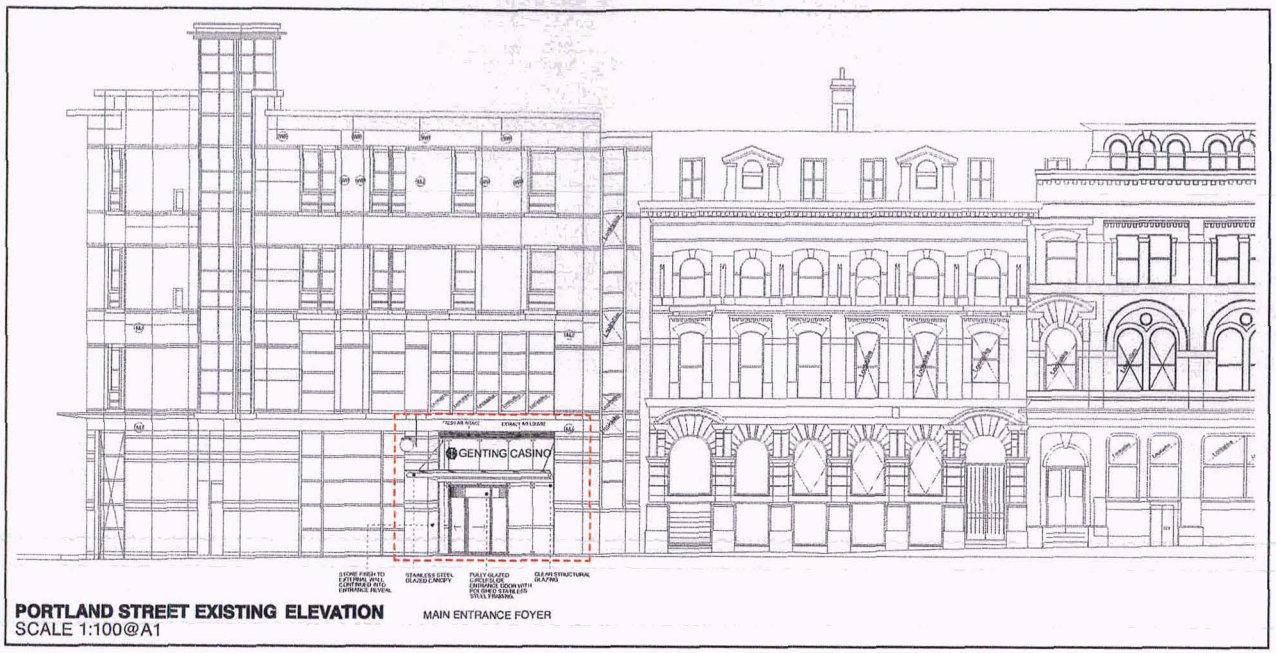

PORTLAND STREET EXISTING ELEVATION MAIN ENTRANCE FOYER
SCALE 1:100@A1



PORTLAND STREET PROPOSED ELEVATION MAIN ENTRANCE FOYER
SCALE 1:100@A1

NOTE:
THIS DRAWING HAS BEEN PREPARED FROM EXISTING UNCHECKED SURVEY INFORMATION PROVIDED BY THE CLIENT.

GENTING
UNITED KINGDOM

Revision	Date	Description
A	6/12/12	Proposed glazing amended. Job number revised.

design at source

Tel:(0)1386 760 044 Fax:(0)1386 760 055 e-mail:info@designatsource.com
Design At Source Ltd. 2-4 High Street, Evesham, Worcestershire, WR11 4HJ

client:	Genting UK
job title:	Genting Casino, Portland Street, Manchester
drawing Title:	Main Entrance Location and Exterior Elevations

job no:	1424	scale:	Various
drwg. no.	PO1	date:	November 2011
revision:	A	drawn by:	MAR
		checked by:	SET

© Copyright:
This drawing is the property of Design At Source Ltd. Copyright is reserved by them and the drawing is issued on the condition that it is not copied either wholly, or in part, without the consent in writing of Design At Source Ltd.
Figured dimensions to take preference over those scaled.
All dimensions to be checked on site before commencement of any work or shop drawings.
This drawing is to be read in conjunction with the specification when existing.

Design At Source Limited. Registered in England No. 4115544 VAT No. 775 5330 14
Registered address: 2 Grand Croix, Holly Walk, Leamington Spa, Warwickshire CV32 4YG

GENTING UK
MAIN ENTRANCE LOCATION AND EXTERIOR ELEVATIONS

PORTLAND STREET, MANCHESTER