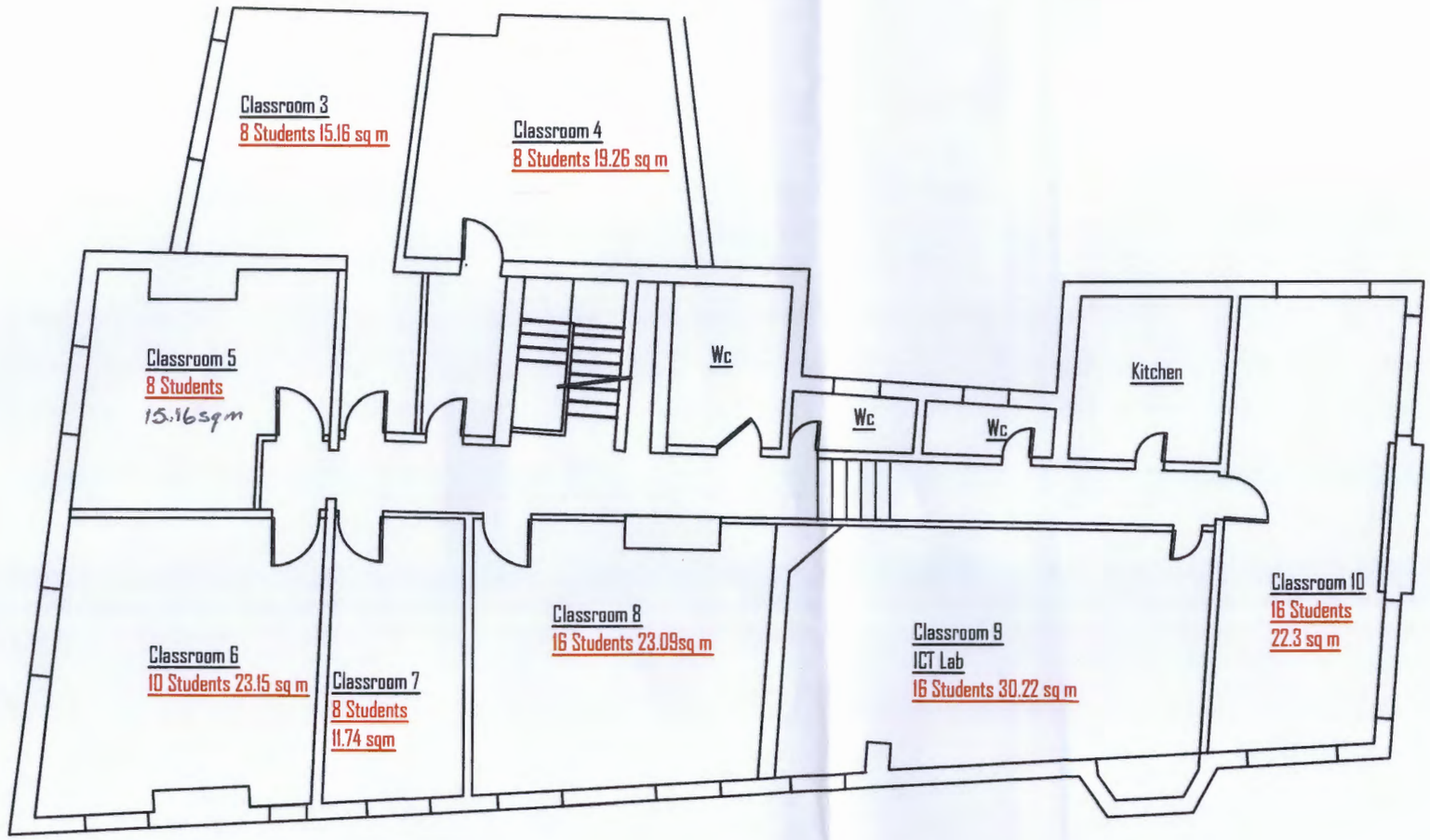

PLANNING AND BUILDING CONTROL

12 FEB 2013

First Floor Layout

No.	Revision/Issue	Date
--	-	--/--/--
Rev A	Room usages shown	11/02/13

F SUMMERFIELD
Chartered Consulting, Civil, Structural & Municipal Engineer, CDM Coordinator & Party Wall Surveyor. (Part Of Templan Ltd)
216 Heaton Moor Road, Stockport, SK4 4DU
Tel: 0161-443 1881. Mobile: 07802-296027. Fax 0161-431 0786.
Web Site: http://www.templan.co.uk/engineer; e-mail: fs@templan.co.uk

Project Name and Address
Railway Inn
Stockport Road
Levenshulme, Manchester

First floor - Proposed Utilisation

Project	13.01.17
Date	28.01.13
Scale	1:100 @ A3
Sheet	08
Rev A	