Proposed Floor Plans

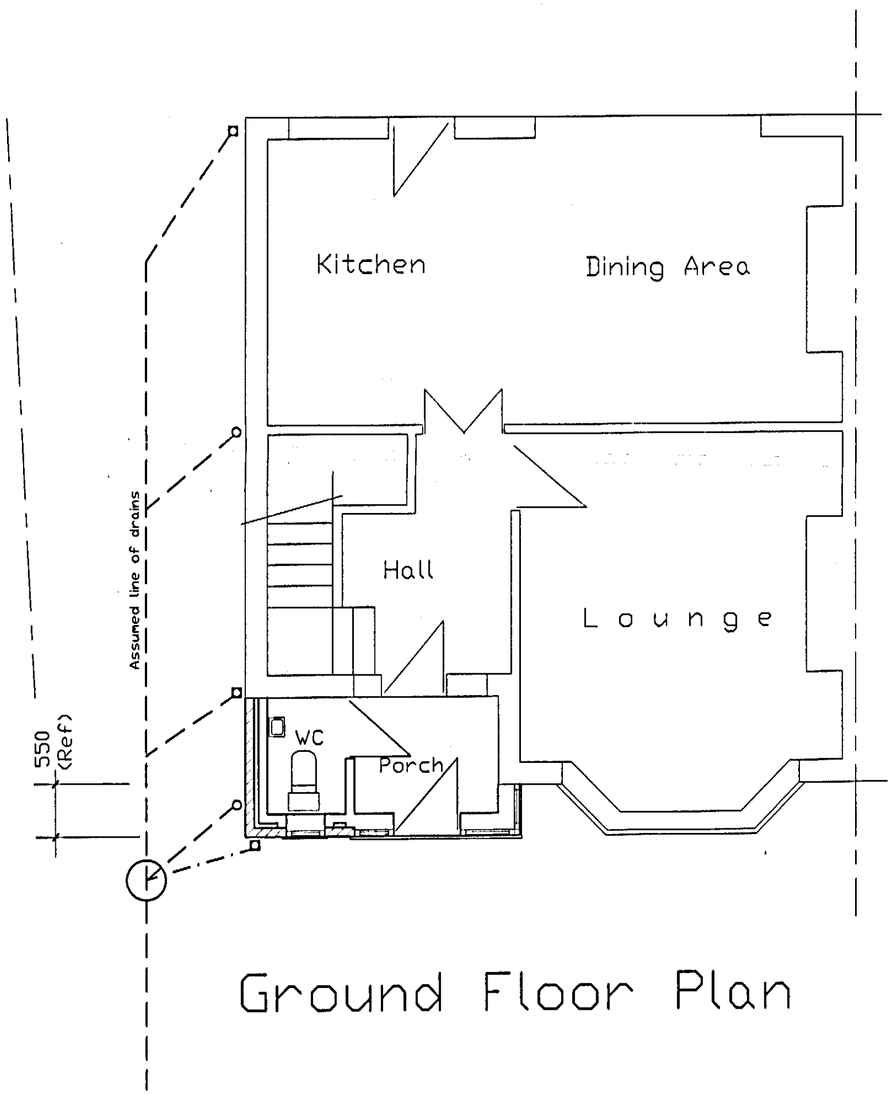

Ground Floor Plan

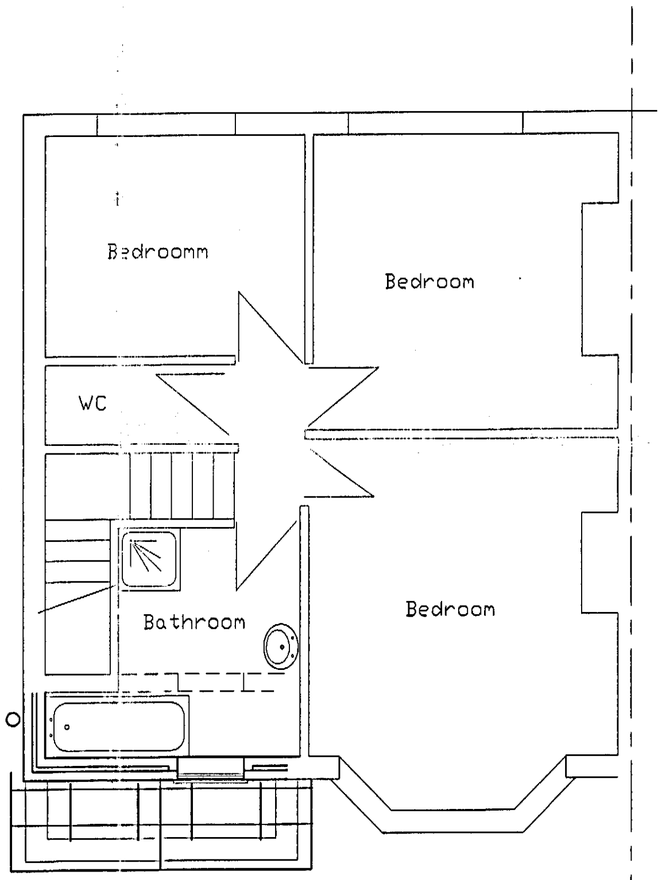

First Floor Plan

Scale 1:50 @ A2

For Building Regulation and construction purposes this plan is to be read in conjunction with A & S INMAN (Designs) Ltd. General Building Specification GBS 01.00.00 Rev. 'K' and as amended and the Full Plans Approval Notice issued by the Local Authority Building Control Department and as agreed with the BCD.

PLANNING AND BUILDING CONTROL
24 OCT 2012

Planning Plan

Proposed Bathroom Extension,
GF WC & Front Porch,

37 KINGSFIELD DRIVE
DIDSBURY
MANCHESTER
M20 6JA

Prepared by:-
A & S INMAN (Designs) Ltd.
24 GRANGETHORPE ROAD
URMSTON
MANCHESTER
M41 9HT

Phone / Fax 0161 747 7433

Drg. No. 988/09/12 Sht. 2 A