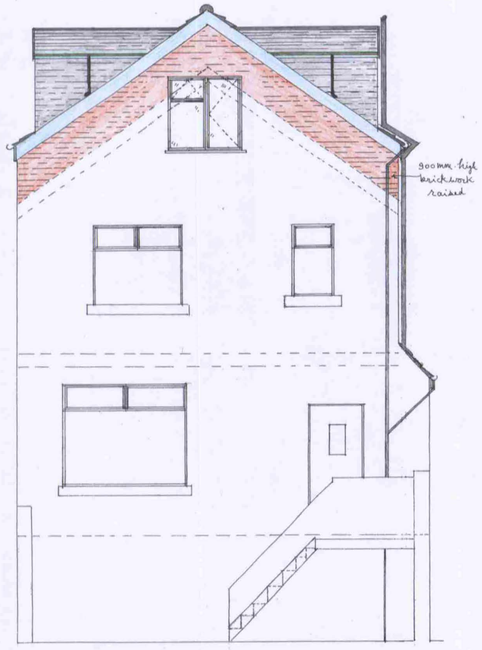

PROPOSED REAR ELEVATION

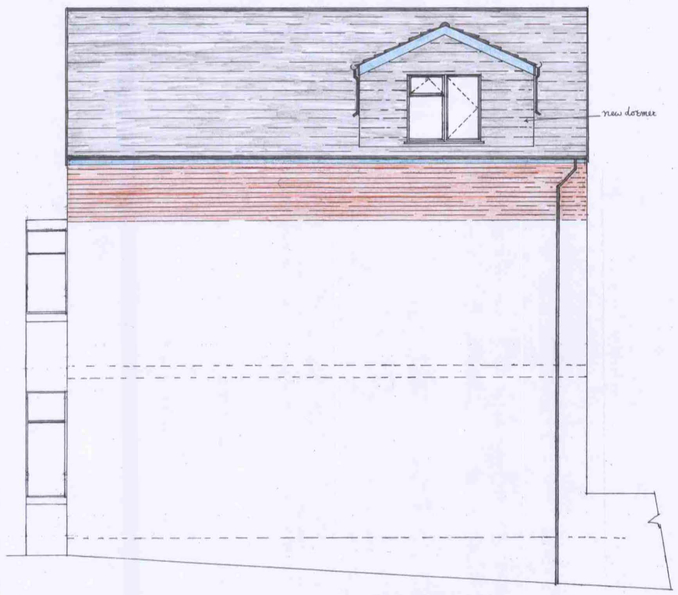

PROPOSED SIDE ELEVATION VIEW FROM- 40

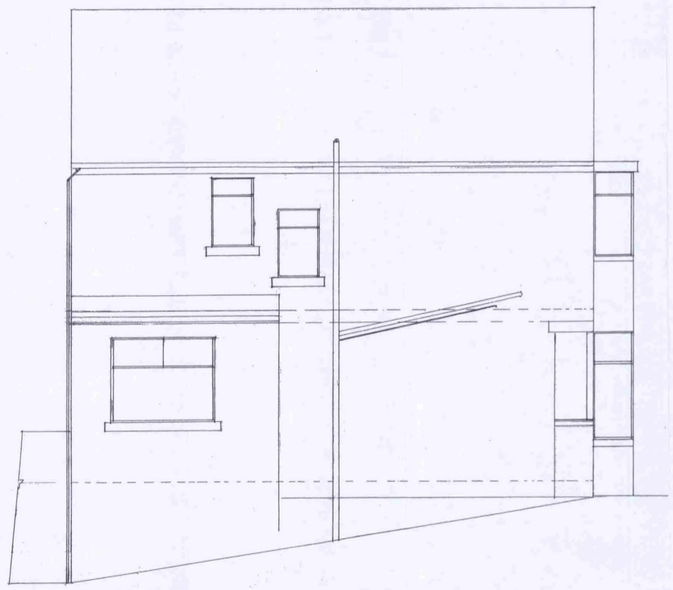

EXISTING SIDE ELEVATION VIEW FROM 44 No.



EXISTING FRONT ELEVATION

PLANNING AND BUILDING CONTROL
17 OCT 2012

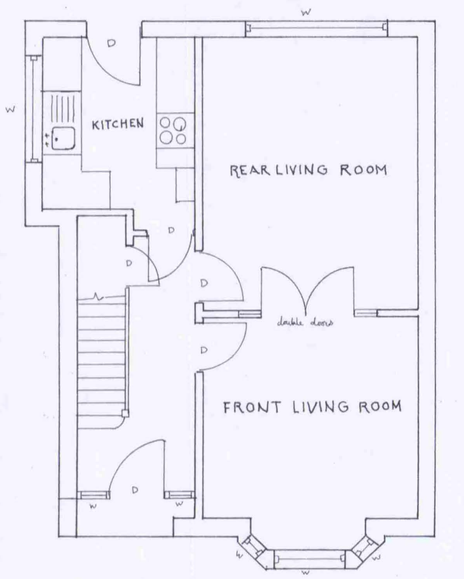

EXISTING GROUND FLOOR PLAN

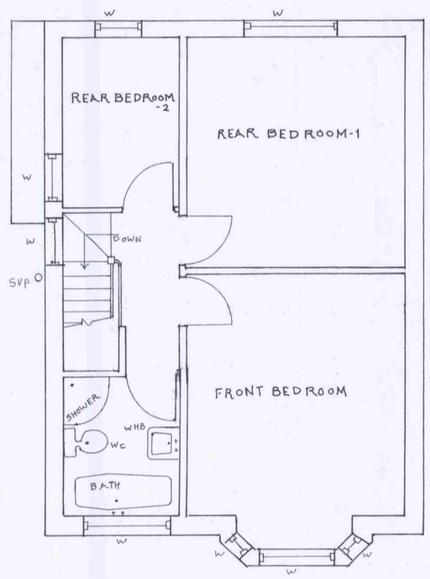

EXISTING FIRST FLOOR PLAN

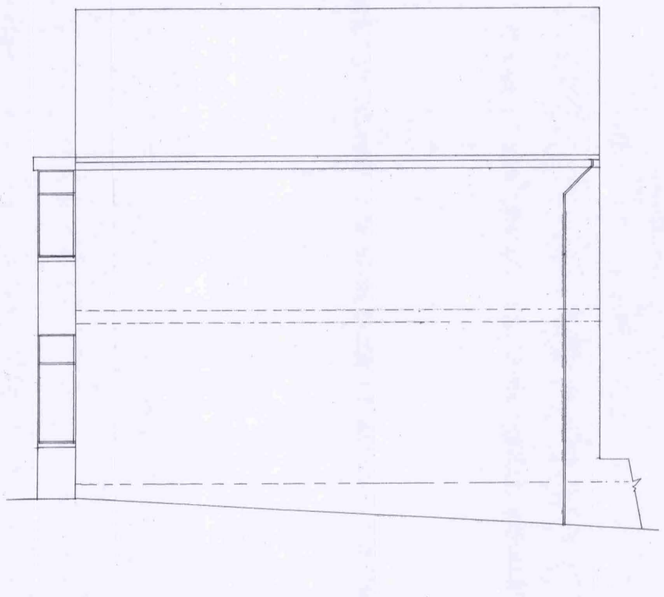

EXISTING SIDE ELEVATION VIEW FROM 40 NO

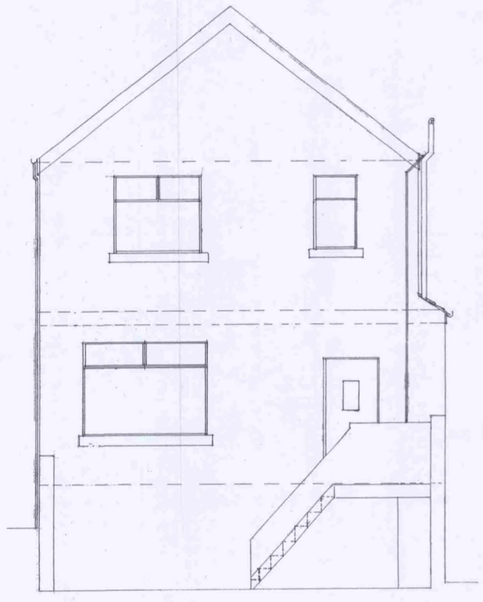

EXISTING REAR ELEVATION

PROPOSED RAISING OF EXISTING ROOF & SIDE DORMERS AT 42 HUMPHREY STREET, CRUMPSALL, MANCHESTER, M-8 9JR
FOR MR. FIAZ RIASAT
TEL. 07984 88 180
SCALE:- 1:50 DATE:- 12 NOV. 2011
DESIGN BY : T.R. PATEL
TEL. 07561 11 2435



EXISTING FRONT ELEVATION - 44 NO.



PROPOSED FRONT ELEVATION - 42 NO.



EXISTING FRONT ELEVATION 40 NO.

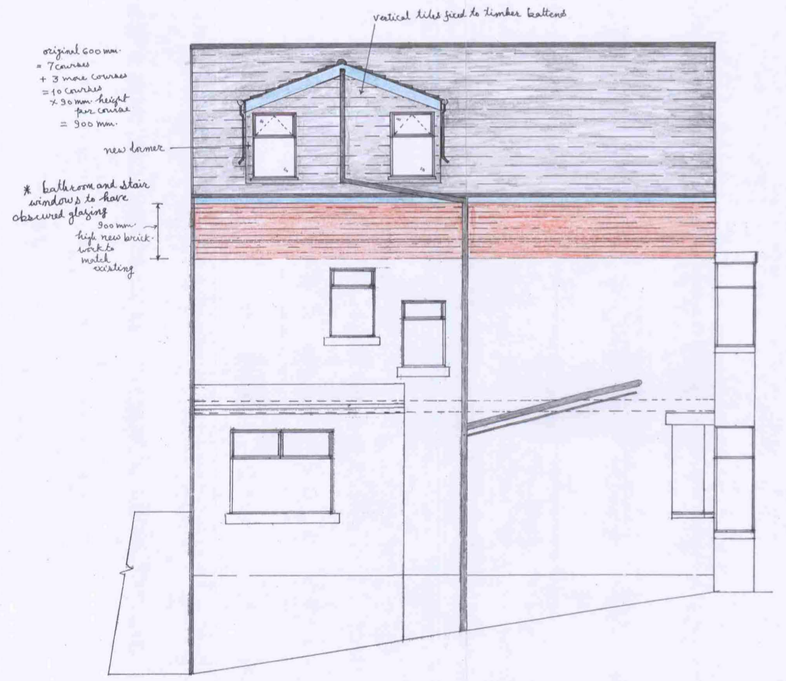

PROPOSED SIDE ELEVATION VIEW FROM 44

PLANNING AND BUILDING CONTROL
17 OCT 2012

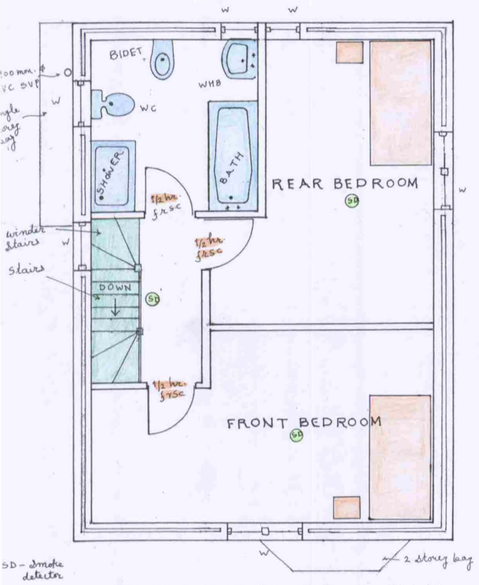

PROPOSED SECOND FLOOR PLAN
SCALE:- 1:50

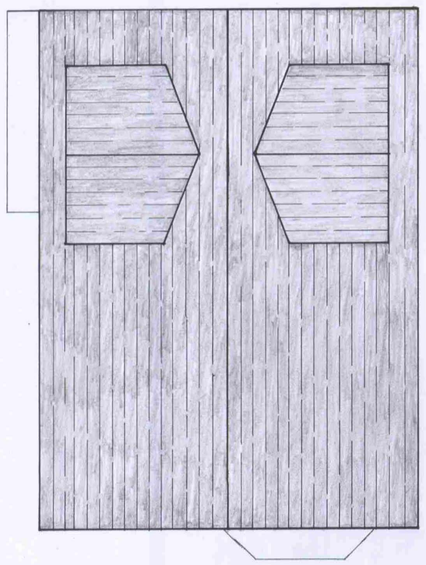

PROPOSED ROOF PLAN
SCALE:- 1:50

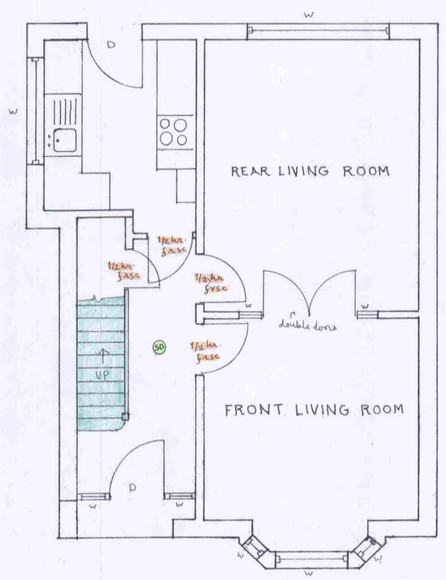

PROPOSED GROUND FLOOR PLAN
SCALE:- 1:50

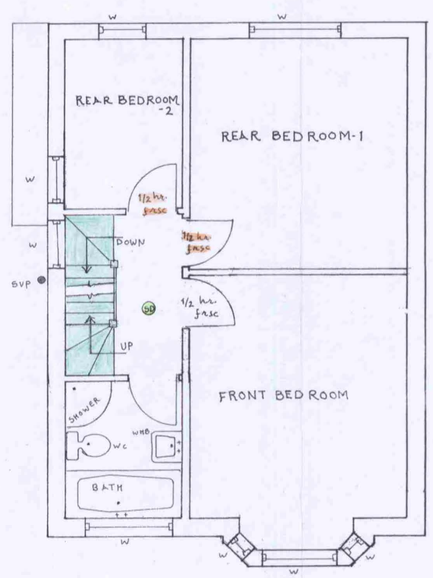

PROPOSED FIRST FLOOR PLAN
SCALE:- 1:50

Amended plan [18th July 2012]

PROPOSED RAISING OF EXISTING ROOF & SIDE DORMERS AT 42 HUMPHREY STREET, CRUMPSALL, MANCHESTER, M-8 9JR

FOR MR. FIAZ RIASAT

TEL- 07989488180

SCALE:- 1:50 DATE:- 12 NOV. 2011

DESIGN BY:- T. R. PATEL

TEL- 07561112435