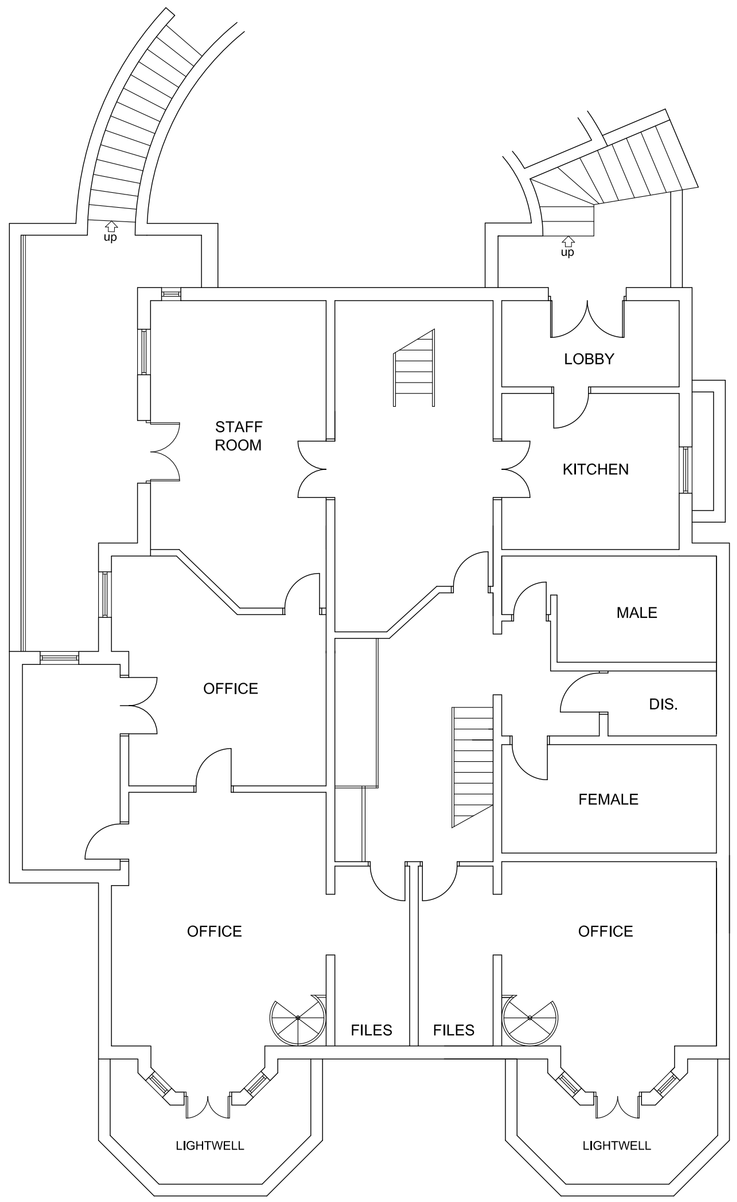

LOWER GROUND FLOOR

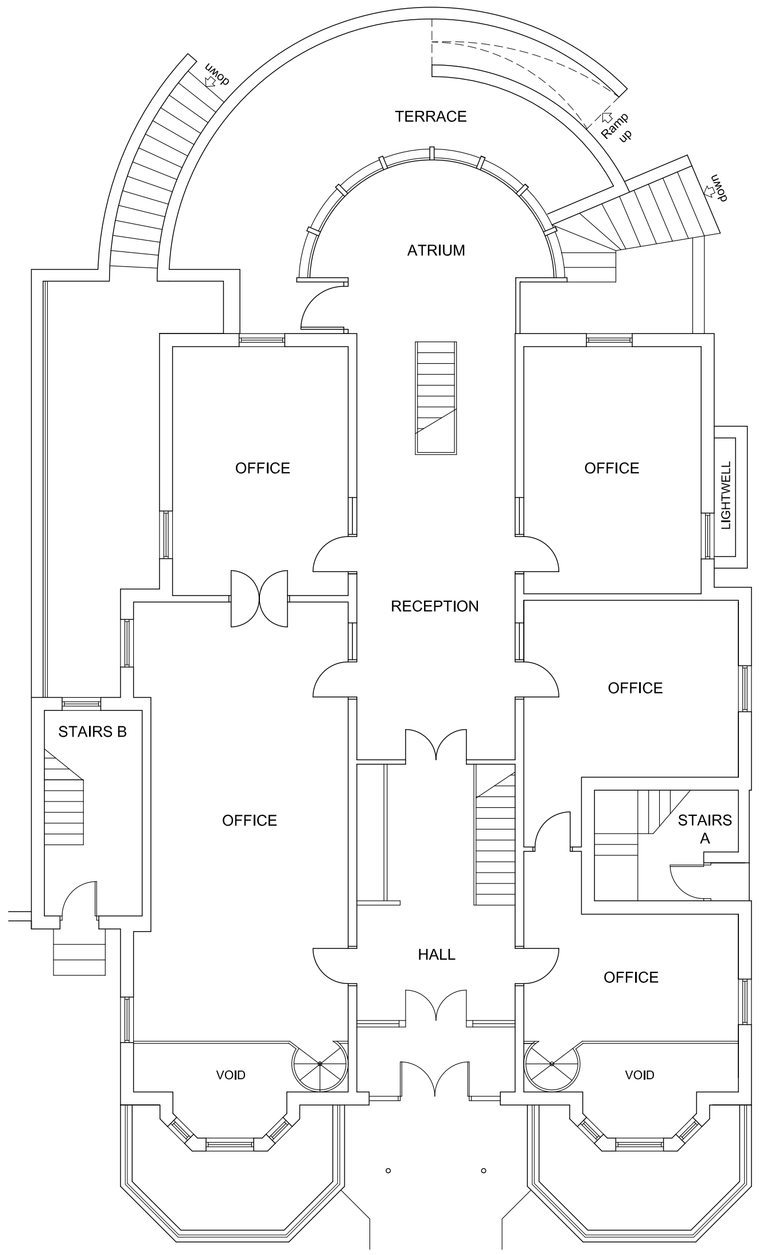

UPPER GROUND FLOOR

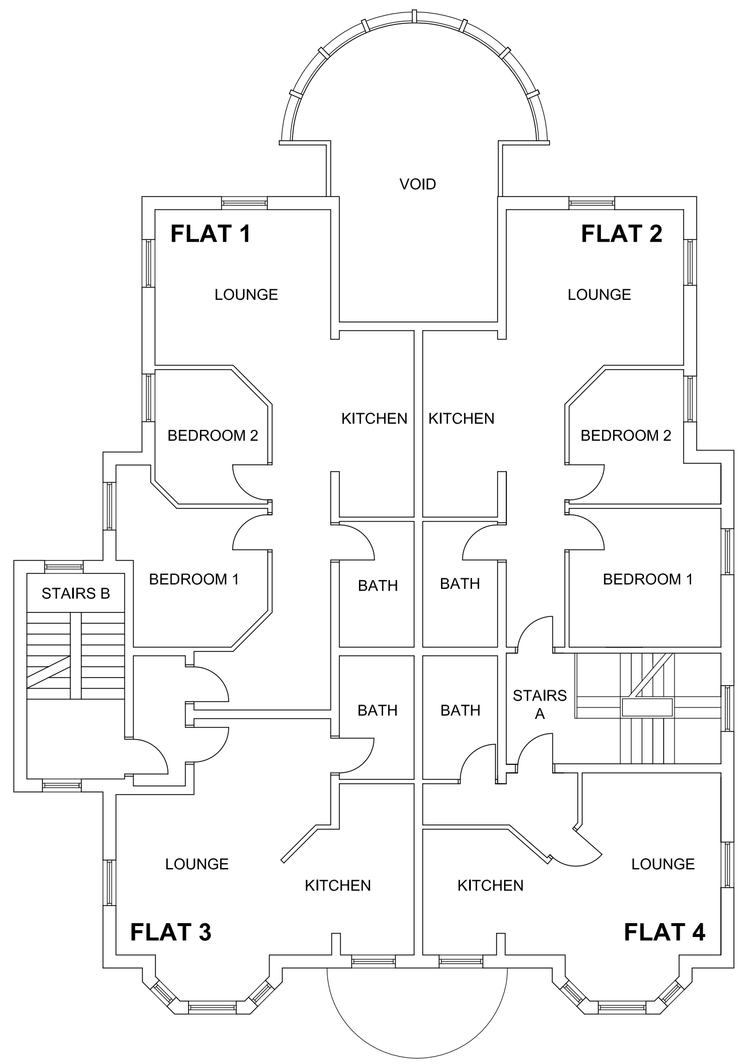

FIRST FLOOR

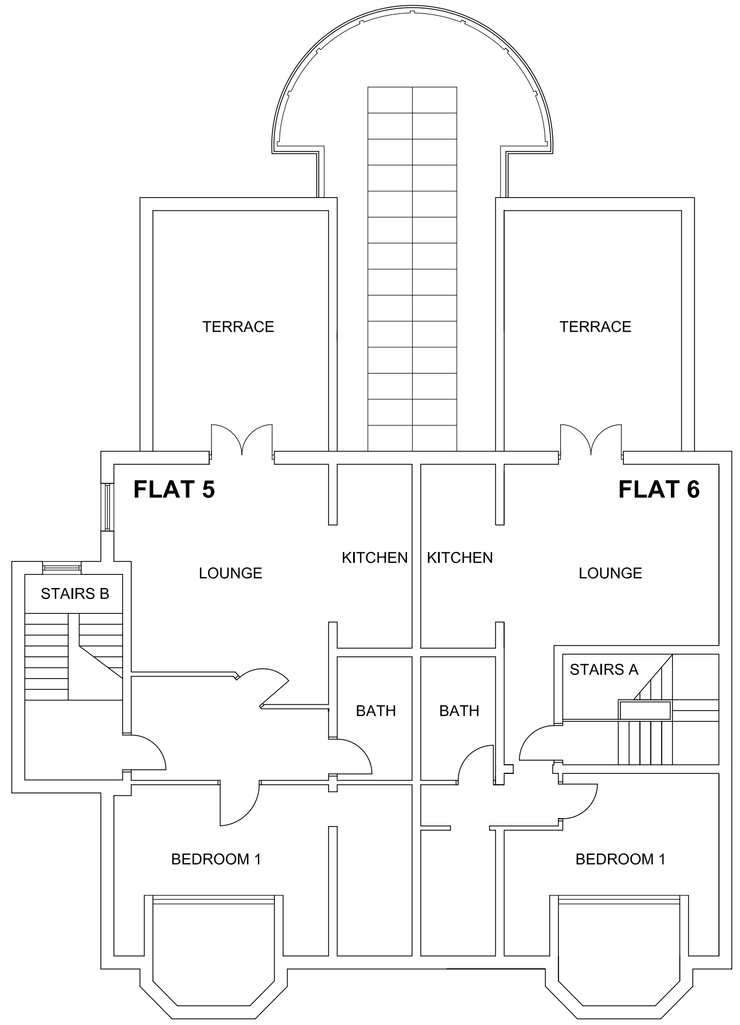

SECOND FLOOR

: EXISTING FLOOR PLANS :

: 2-4 BIRCH POLYGON, RUSHOLME :

REV	AMENDMENTS	BY	DATE
C	MINOR AMENDMENTS	SM	19.11.2012
B	LAYOUTS AMENDED	MD	31.10.2012

PROJECT
PROPOSED RESIDENTIAL DEVELOPMENT
2 - 4 BIRCH POLYGON
RUSHOLME
M14 5HX

CLIENT
MANCHESTER PROPERTIES NW LTD.

TITLE
EXISTING PLANS

DRAWN ABB
CHECKED
APPROVED
DATE 23.10.2012
SCALE 1:100@A1

HOWARD & SEDDON A.R.I.B.A.
CHARTERED ARCHITECTS
64 WASHWAY ROAD.
SALE. CHESHIRE M33 7RE.
TEL No. 0161 - 973 8296
FAX No. 0161 - 962 3485
e-mail : admin@howardandseddon.co.uk

JOB No.	DRG No.	REVISION
10930	02	C

TEMPLATE REF. H&S A1L