Do not scale from this drawing. All information should be checked by the contractor on site before commencing work. Any discreprencies should be reported to the architect immediately. All rights are reserved and are not transferable. Unauthorised reproductions of this drawing are not permitted.

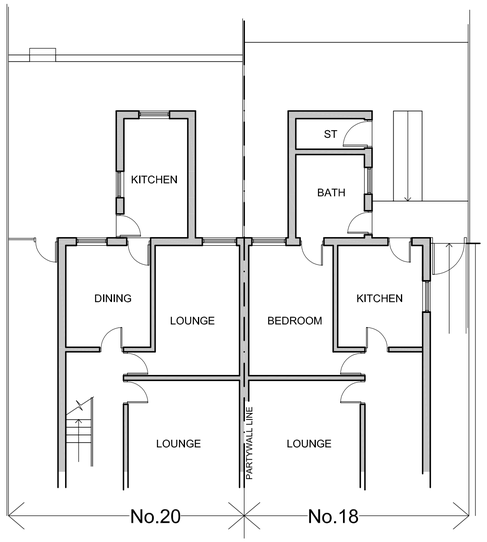

EXISTING GROUND FLOOR

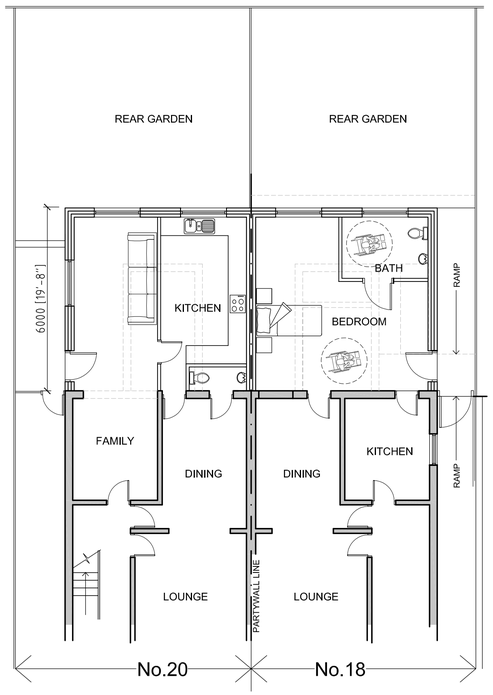

PROPOSED GROUND FLOOR

0 5m



EXISTING REAR ELEVATION

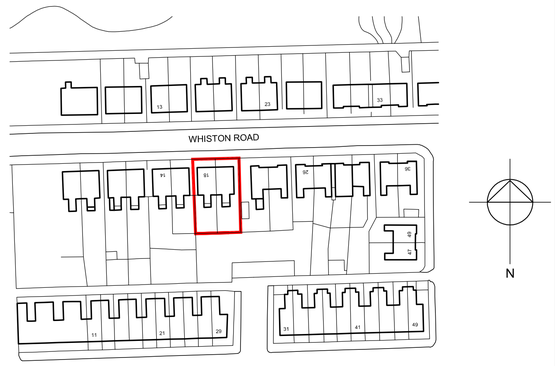

Location Plan 1:1000

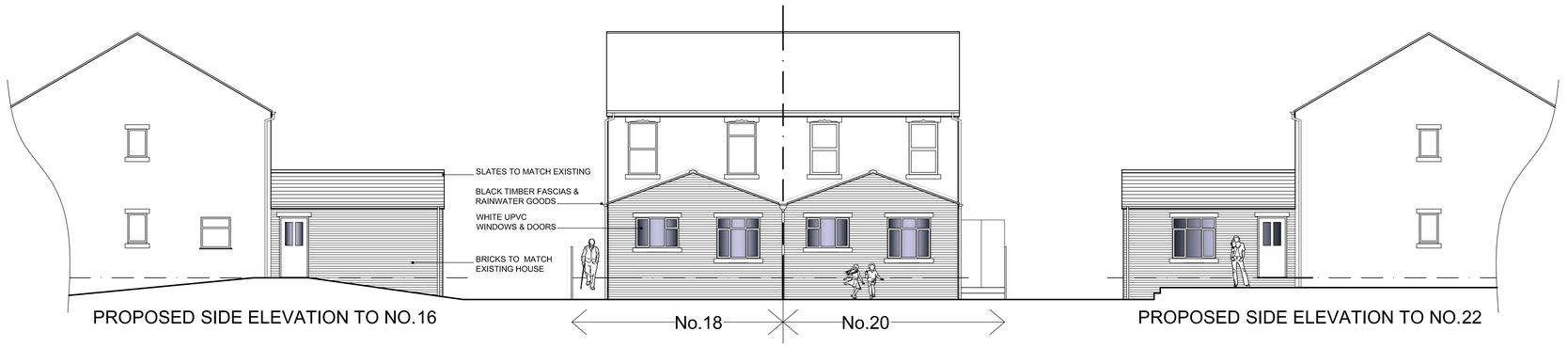

PROPOSED REAR ELEVATION

archirama.co.uk

Client: Mrs Kaniza Bibi & Mr Nasar Ali

Project: 18-20 Whiston Road, Crumpsall Manchester M8 5AU

Planning Permission

Joint application for rear single storey extensions

Dwg: PL01 scale:1:100@A1 date:Jan 2013

Archirama ltd
4 Mallowdale Avenue, Fallowfield, Manchester M14 6GT
Tel: 07976 171 006 email:mail@archirama.co.uk