

FRONT (NW FACING)

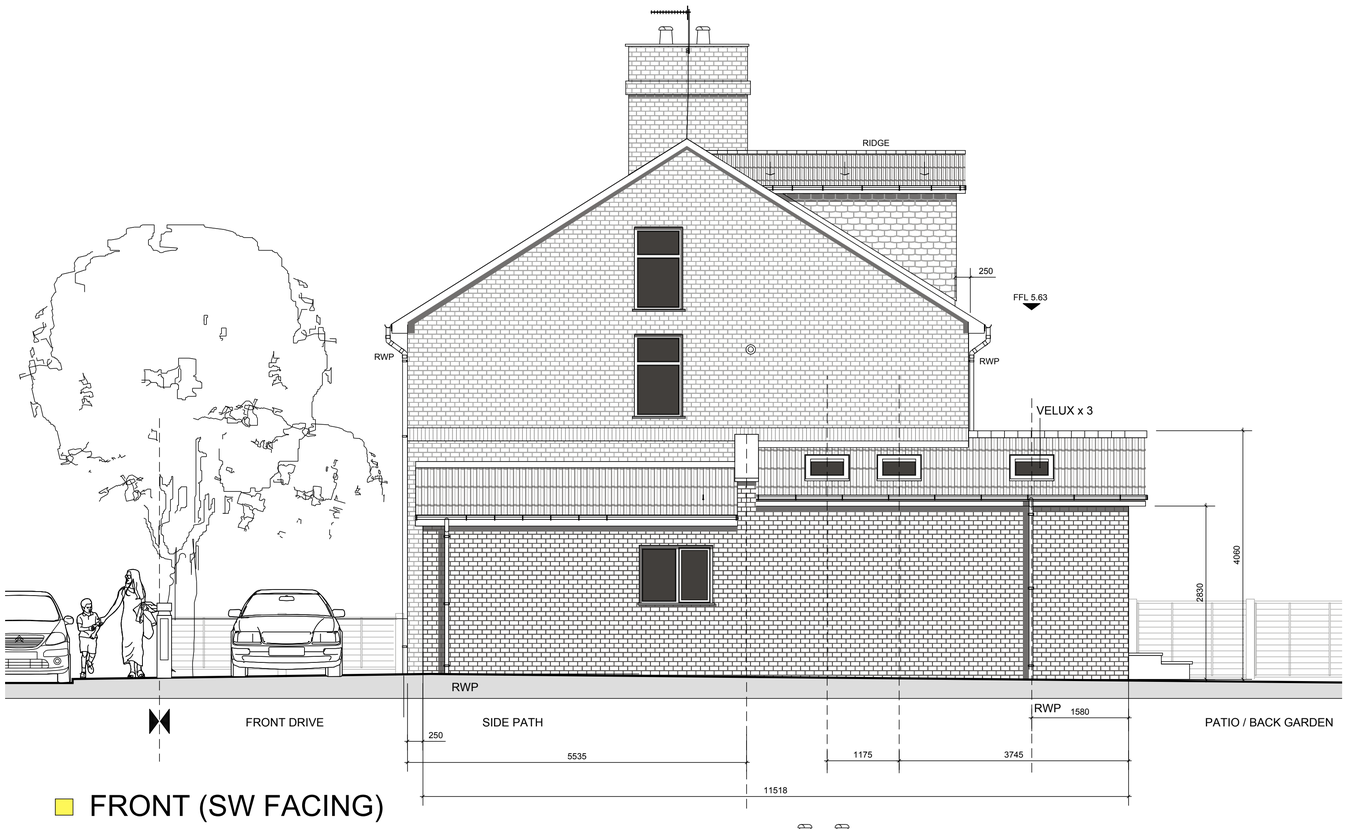

FRONT (SW FACING)



FRONT (SE FACING)

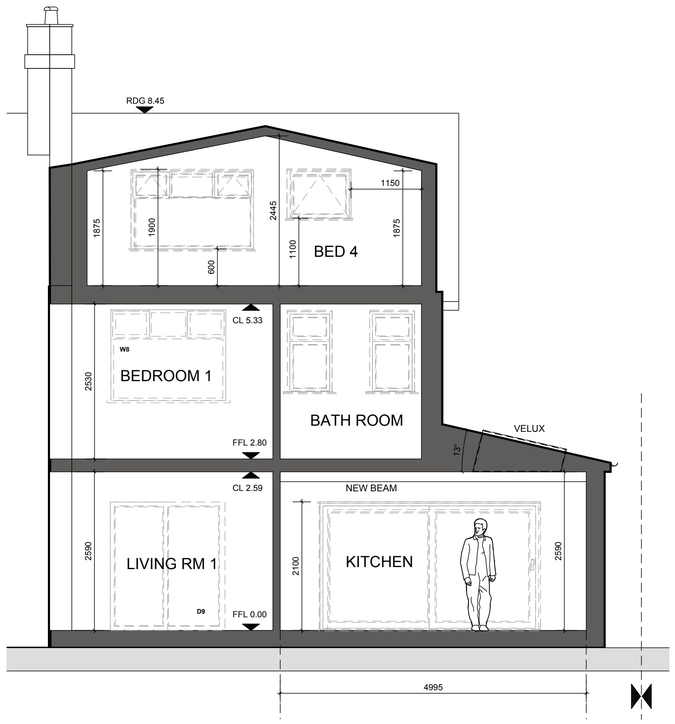

SECTION A-A

REFER TO RA-P-PL-01

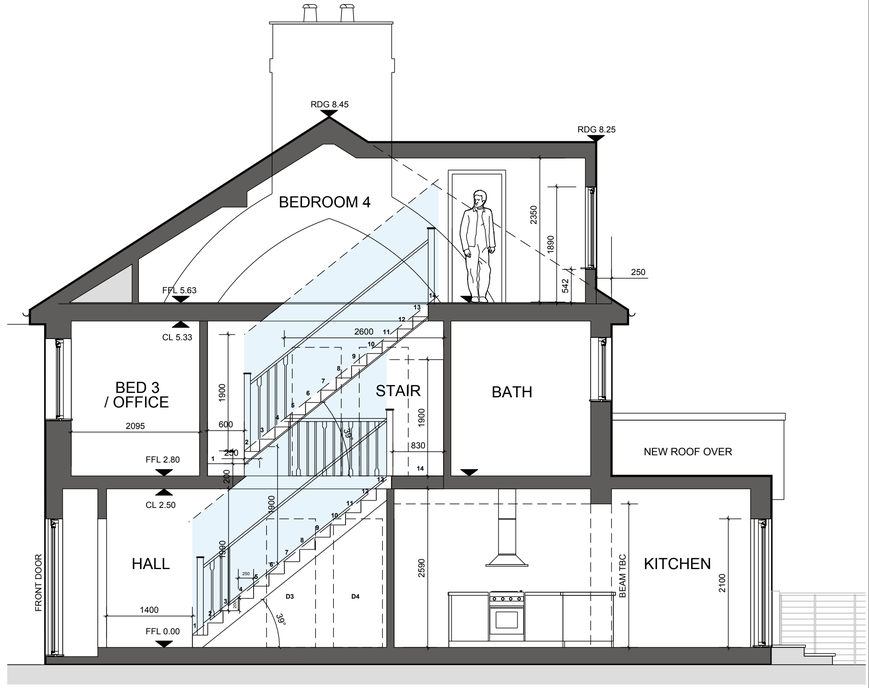

SECTION B-B

REFER TO RA-P-PL-01

0M 1M 2M 3M 4M 5M 6M 7M 8M

PROPOSED MATERIALS

WALL :	RED / BROWN BRICK (SPEC TO BE CONFIRMED)
	VERTICALLY HUNG CLAY TILES
ROOF :	CLAY TILE
WINDOWS :	WHITE UPVC DOUBLE GLAZED WINDOW UNITS
BARGE BOARDS	TIMBER : PAINTED BLACK
RAINWATER GOODS :	BLACK UPVC

PROPOSED ALTERATIONS AND EXTENSION TO :
13 ROSELAND AVENUE, DIDSBURY, M20 3QY
CLIENT : MR & MRS KAYE

PLANNING

DRAWN BY: PG
SCALE: 1:50 @ A1
DRAWN DATE: JANUARY 2013
ISSUE DATE: 01.02.2013
CHECKED BY: PG

PROPOSED ELEVATIONS
PROPOSED SECTIONS

DRAWING NO: RA-P-EL-01
REV: 00

pdgdesign@hotmail.co.uk