

2500 x 800mm SAMPLE SIGN

1 3mm ALUMINIUM FOLDED & WELDED TRAY FASCIA
POWDER COATED 'COSTA RED' WITH A 60mm RETURN.
BUILT-UP BRUSHED STAINLESS STEEL RIM & RETURN 'COSTA' LETTERS.
200mm - 600mm IN 50mm INCREMENTS 'T' LETTER HEIGHT,
DEPENDING ON FASCIA DEPTH.
ALL LETTER SIZES TO HAVE AN 8 - 20mm RIM WITH A 60mm RETURN.
BLACK VINYL COACH LINE APPLIED TO CENTRE OF ALL LETTER RETURNS.
V.H.B. APPLIED L.E.D. PADS TO FOAMEX BACK LETTER.
BUILT UP LETTERS FIXED OVER 13mm THICK FOAMEX BACK LETTER.
5mm OPAL TRUELED PERSPEX LETTER FACES TO ILLUMINATE.
Scale 1 : 20

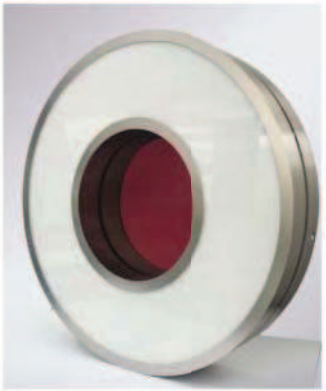

LETTER DETAIL

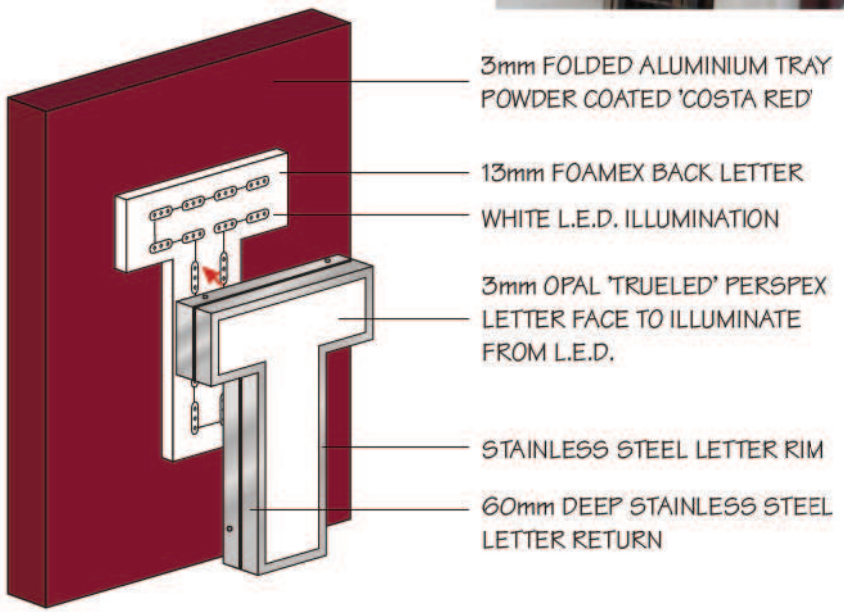



Tel: 0151-298 1567
info@benson-signs.co.uk
www.benson-signs.co.uk
BENSON SIGNS
96 - 98 Great Howard Street,Liverpool, L3 7AX