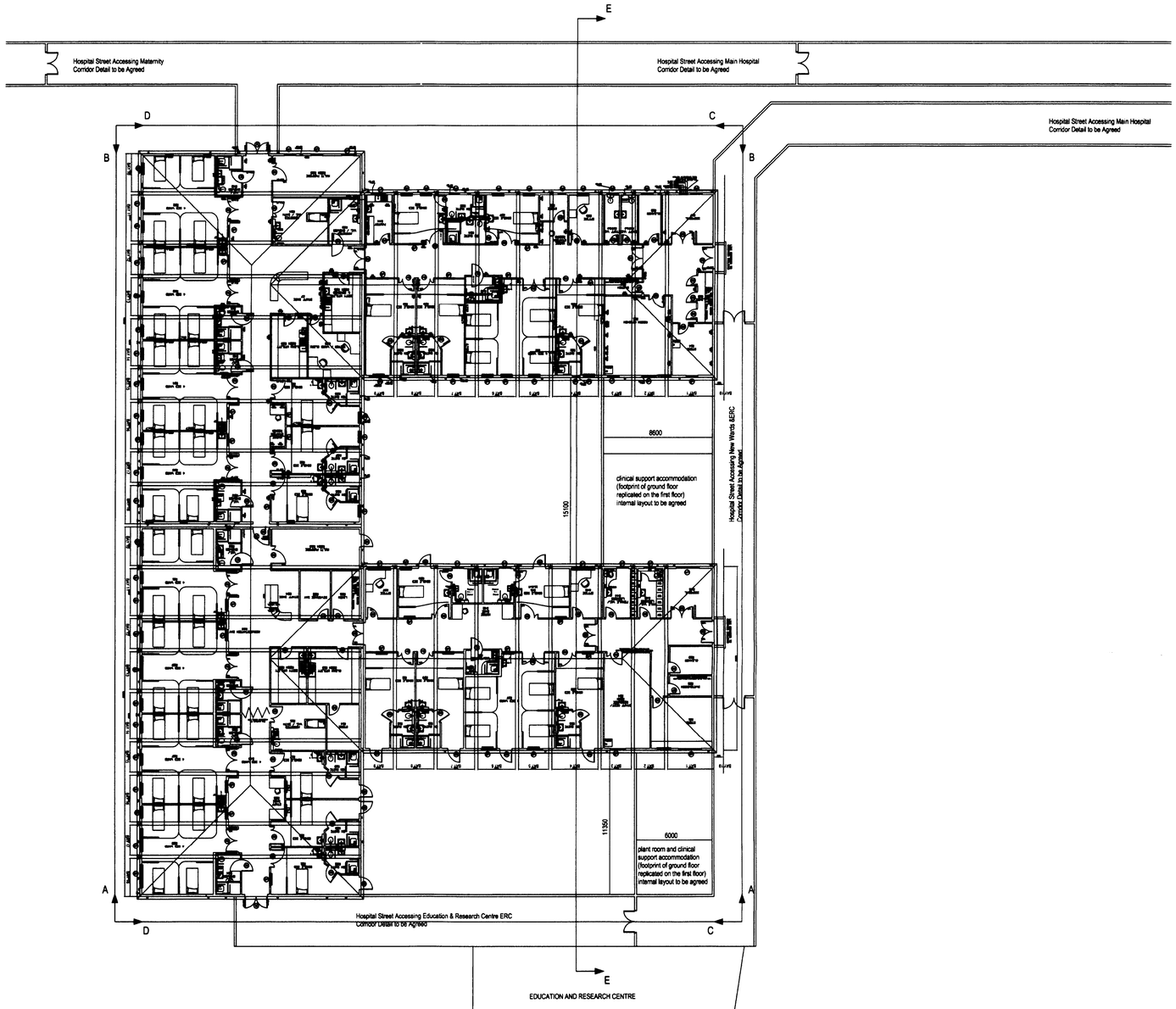

GROUND FLOOR LAYOUT ~ WARD F12 & F14
IDENTIFYING ELEVATIONAL VIEWS

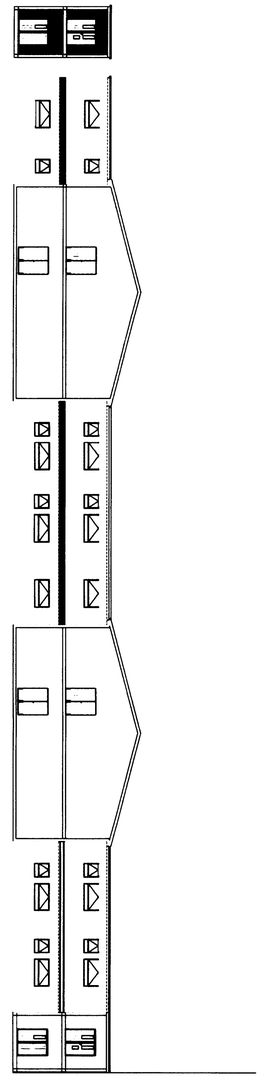

ELEVATION 'E - E'

PLANNING
RECD 27 JUN 2008

Modernising your health service

Building for the future

Location:	WYTHENSHAWE HOSPITAL
Building:	THURSTON MODULAR WARD BLOCKS
Block No:	NOT ALLOCATED
Floor Level:	GROUND FLOOR

Drawing Title:
THURSTON WARD BLOCKS F12, F14, F15 & F16
PROPOSED GROUND FLOOR LAYOUT
AND INTERNAL COURTYARD ELEVATION

Scale:	Drawing Status:	Date:
1:200	PLANNING	25:06:08

Project No:	Drawing No.	Revision No.
WY/08/03/418	WY/08/03/418 P 01	A

Drawn By:
Marcus B. Ashurst ~ Building Projects Manager

University Hospital of South Manchester NHS
NHS Foundation Trust

Estates & Facilities Directorate
International House, Ledson Road,
Wythenshawe
Tel: 0161 291 5265
Fax: 0161 291 5279

Thurston
Quarry Hill Industrial Estate,
Hawkingcroft Road,
Horbury,
Wakefield WF4 6AJ.
Tel. (01924) 265461
Fax. (01924) 280246
www.thurstongroup.co.uk

Sure span
ogc buying.solutions

© University Hospital of South Manchester Foundation NHS Trust MCMXCVIII
Note: All rights described in Chapter IV of the Copyright, Design and Patents Act 1988 have been generally asserted.