This drawing is copyright of Countryside Properties Plc and must not be copied or reproduced in whole or in part, nor used in conjunction with any project without Countryside's written consent.

838sqft / 77.9sqm:

Net area to wall finish based on Masonary Construction

846sqft / 78.5sqm:

Structural

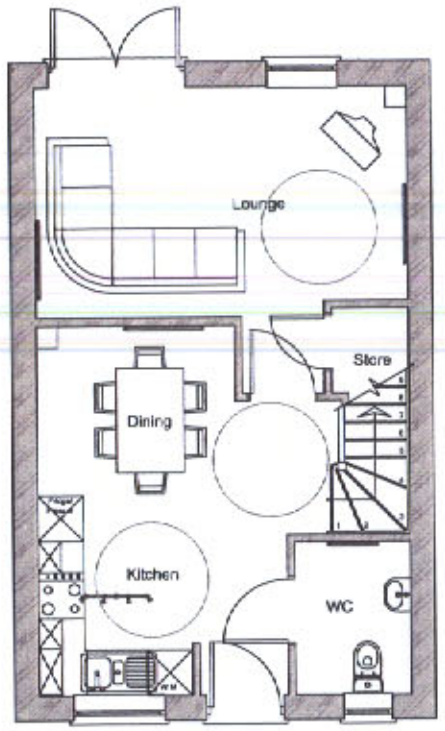

Ground Floor Plan
Scale 1:100

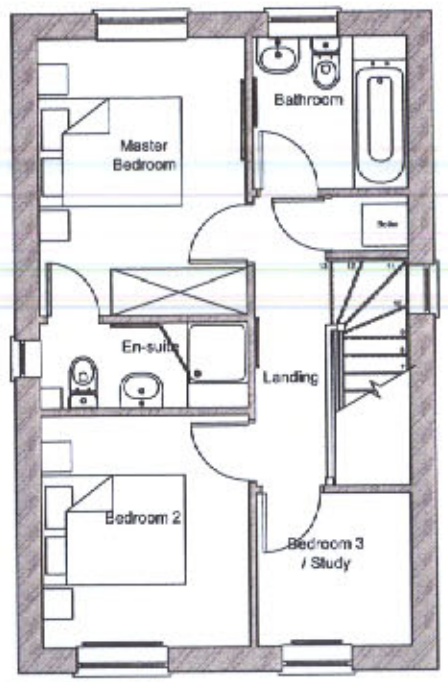

First Floor Plan
Scale 1:100



Front Elevation
Scale 1:100

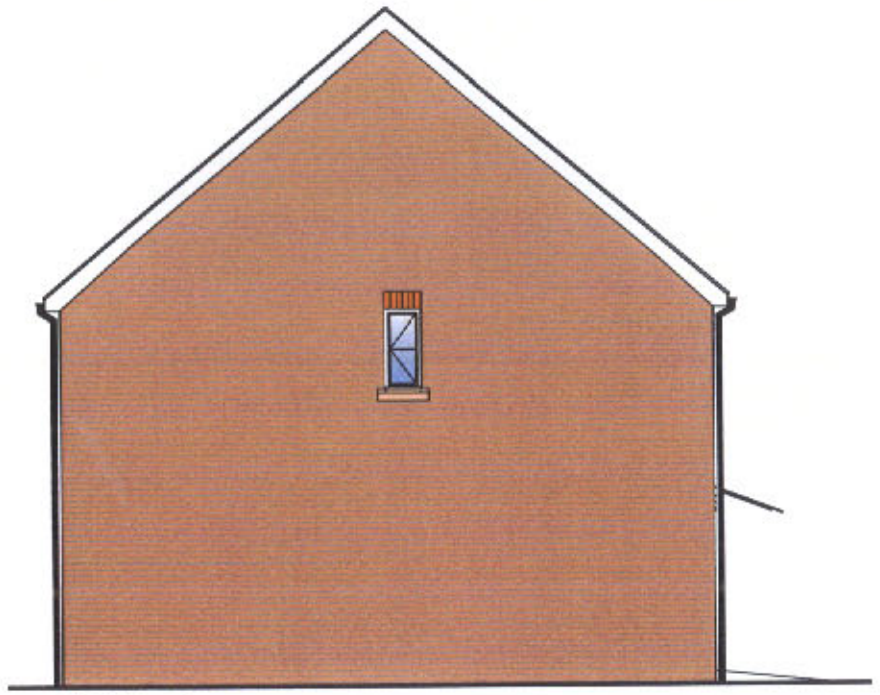

Side Elevation
Scale 1:100



Rear Elevation
Scale 1:100

PLANNING
ACK'D
REPLIED
REC'D - 4 OCT 2007

revision: date:

Countryside Properties

site: Western Street Gorton

title: Plans S/3/-/850

scale: 1:100 drawn by: AC

date: MAR 07 checked:

drawing no: 1.0 revisions: