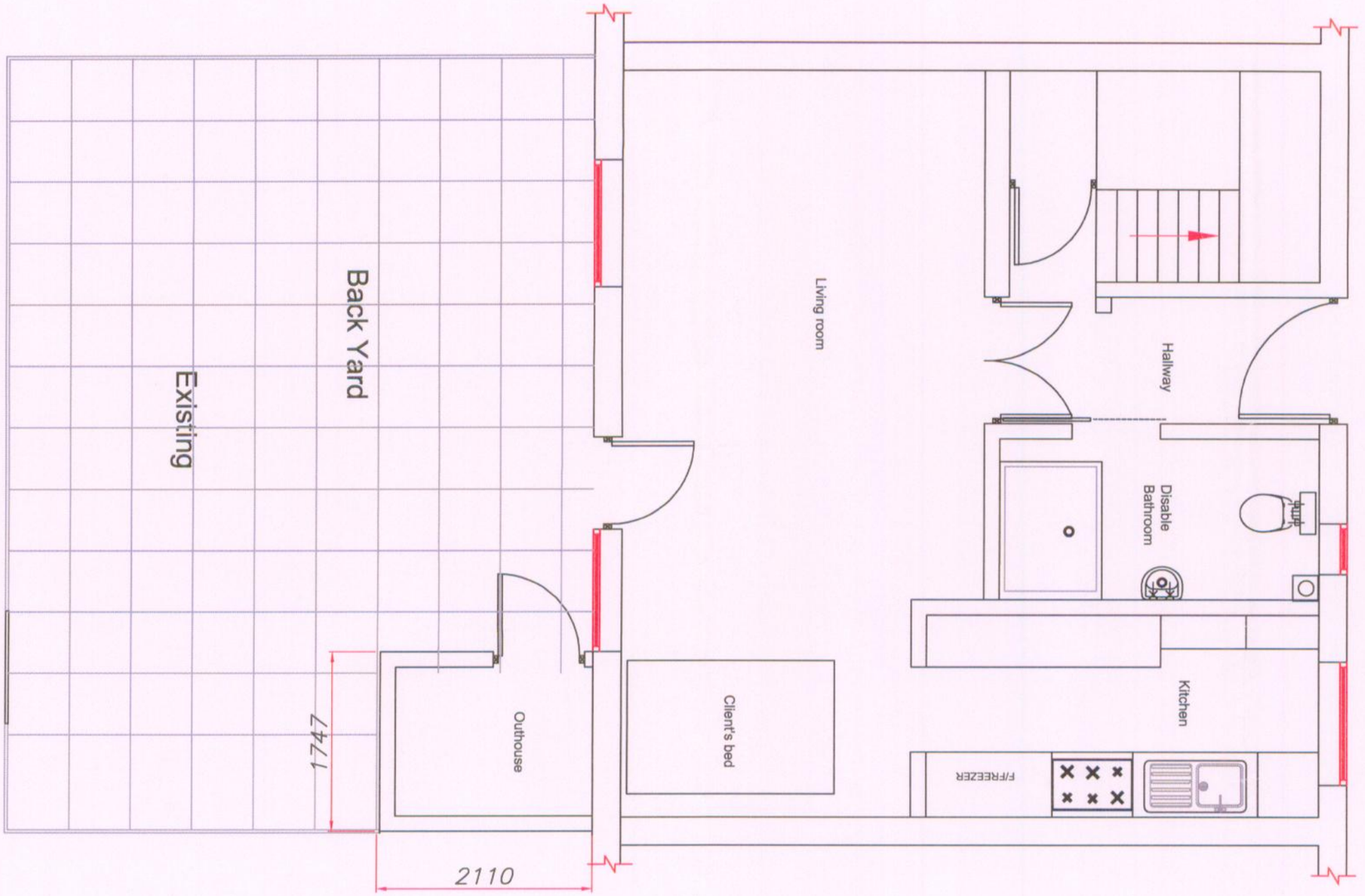


PLANNING
ACK'D
REPLIED
RECD - 3 JUN 2008
INIT RECD DATE

| | | | | | |
|---|---|---|---|---|---|
| **Equipment and Adaptation Service**<br>**Barrack Street Office**<br>**Hulme**<br>**Manchester**<br>**M15 4ER** | **Project:**<br><br>Marie Hulston<br>4 Hemmington Drive<br>Hurpurhey<br>Manchester<br>M9 5UA | Revisions:<br>**REV SB -** | Drawn By:<br>**Sakib Begg**<br><br>Scale:<br>**1:50** | Date:<br>26/03/08<br><br>Paper Size:<br>**A3** | MEAP Manchester Equipment & Adaptations Partnership |