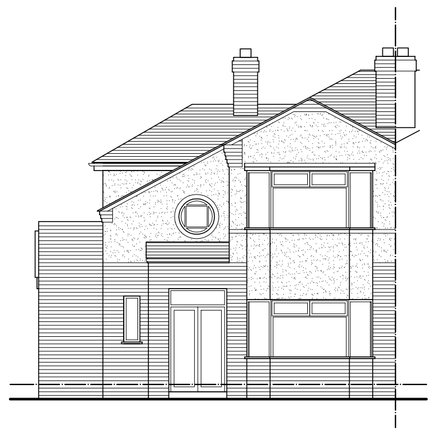

EXISTING FRONT ELEVATION



EXISTING SIDE ELEVATION

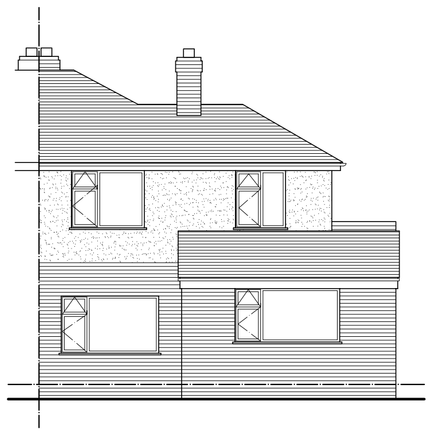

EXISTING REAR ELEVATION

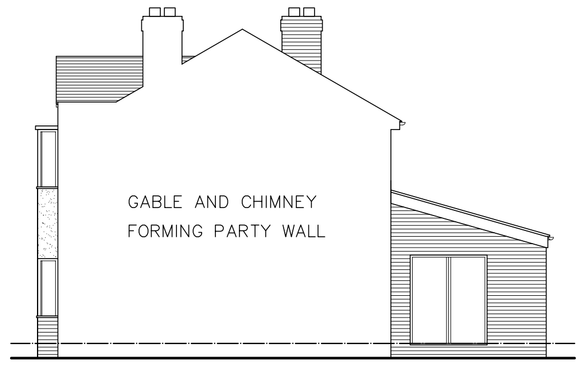



PROPOSED BLOCK PLAN AT 1:500 SCALE

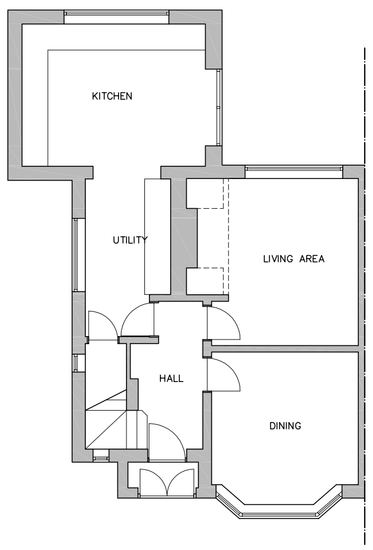

EXISTING GROUND FLOOR PLAN

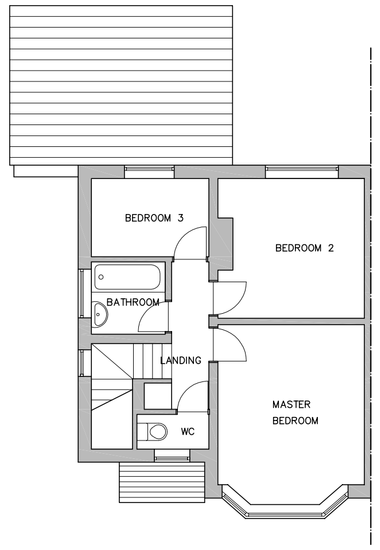

EXISTING FIRST FLOOR PLAN

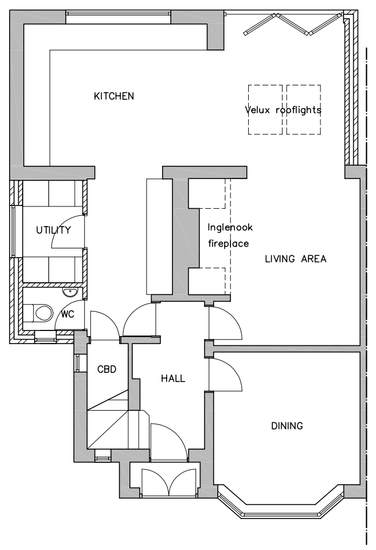

PROPOSED GROUND FLOOR PLAN

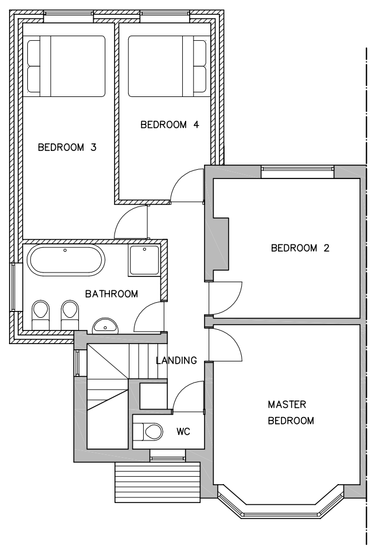

PROPOSED FIRST FLOOR PLAN

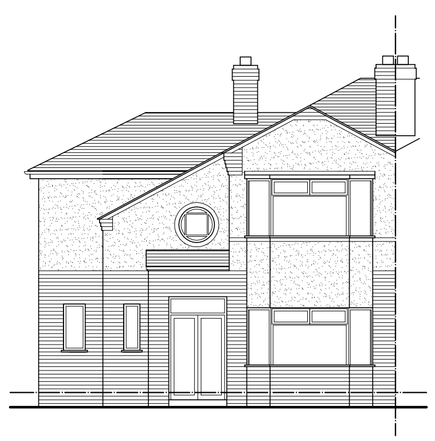

PROPOSED FRONT ELEVATION



PROPOSED SIDE ELEVATION



PROPOSED REAR ELEVATION

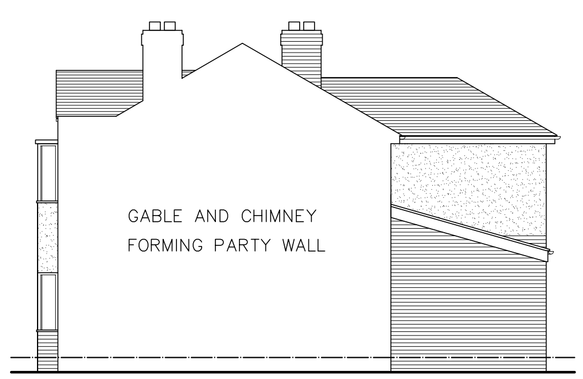



LOCATION PLAN AT 1:1250

CLIENT:
JILL RENISON

PROPOSAL:
EXTENSION OF
13 FORDBANK ROAD, DIDSBURY
MANCHESTER, M20 2TH

PLANNING APPLICATION

ALL SCALES UNLESS OTHERWISE STATED: 1:100 @ A1

DATE:	DRAWN:	PLAN No.:
28/4/08	MTB	0294-01

THIS PLAN IS PREPARED TO SATISFY THE REQUIREMENTS OF PLANNING AND BUILDING REGULATION CONSENTS. THE DESIGNER ACCEPTS NO RESPONSIBILITY FOR THE ACCURACY OF ANY DIMENSION OR OTHER MATERIAL SITE CONDITIONS. CONTRACTORS MUST CHECK ALL DETAILS ON SITE AND REPORT TO DENSTONE ARCHITECTURAL DESIGN LTD. IF AN AMENDED PLAN OR AMENDED DETAIL IS REQUIRED. IT IS THE CONTRACTORS RESPONSIBILITY TO ENSURE THAT THEY ARE WORKING FROM THE MOST RECENT DRAWING. THIS DRAWING IS FOR THE SOLE USE OF THE CLIENT NAMED ON THIS DRAWING AND IS THE COPYRIGHT OF DENSTONE ARCHITECTURAL DESIGN LTD.

denstone
architectural design
tel: 0800 389 0557