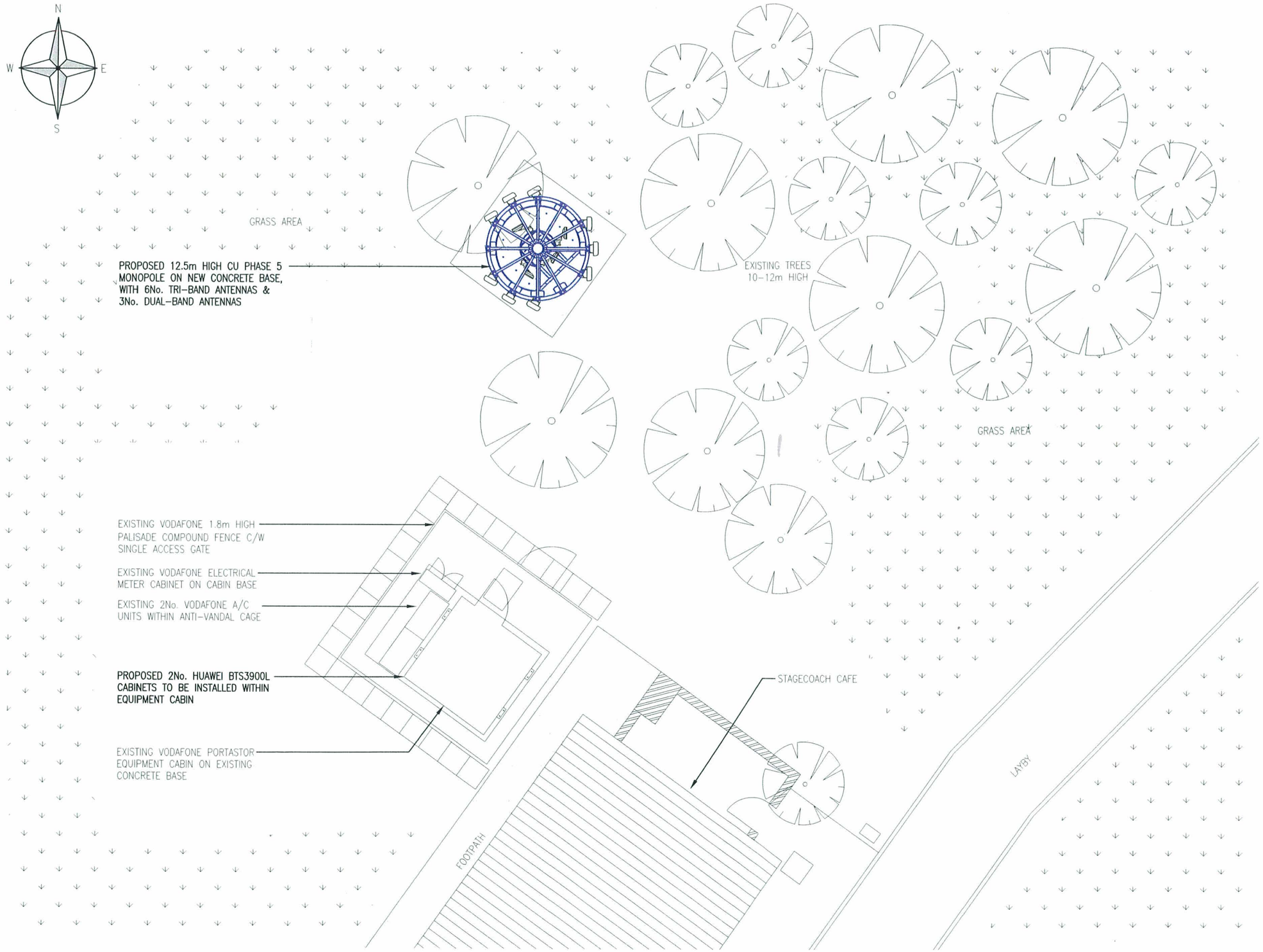

PROPOSED SITE PLAN

(1:100)

The drawings comply with TEF & Vodafone Standard ICNIRP guidelines.

Designed in accordance with Cornerstone document: CORN/09/006

Notes:

1 ALL DIMENSIONS ARE IN MM UNLESS NOTED OTHERWISE

N.G.R. E: 383203 N: 392177

PLANNING AND BUILDING CONTROL
07 MAR 2013

REV	MODIFICATION	BY	CH	DATE
A	Issued for Approval	S.S	J.T	13.02.13

mono

MONO CONSULTANTS LIMITED
No. 58 Cygnet Court
Timothy's Bridge Road
Stratford-upon-Avon
Warwickshire
CV37 9NW
t. 44 (0)1789 206500
f. 44 (0)1789 206529
www.monoconsultants.com

CTIL

Cell Name	Opt
PRINCESS ROAD	A

Cell ID No

CTIL	Host	Sharer
(CTIL) 121319	(VF) 01127	(TEF) 045524

Site Address / Contact Details

PRINCESS ROAD
WEST DIDSBURY
MANCHESTER
M20 2YR

Drawing Title: PROPOSED SITE PLAN 2

Purpose of issue: PLANNING

Drawing Number: 202

Scale:	Drawn:	Date:	Issue:
As Shown	S.S	13.02.13	A

Checked:	Date:	Approved:	Date:
J.T	13.02.13	P.A	13.02.13