Dashed line indicates demolition.

Existing drainage to be checked before construction commences and Architect informed of discrepancies from plans.

Contractors must check all dimensions on site and discrepancies to be reported immediately to the Architect before proceeding.

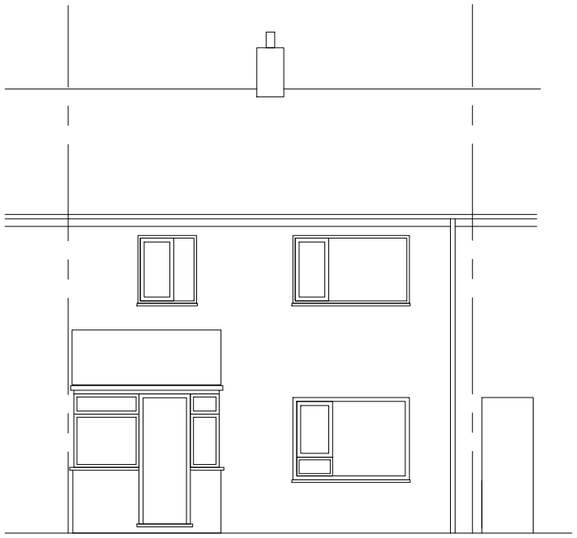

Existing Front Elevation

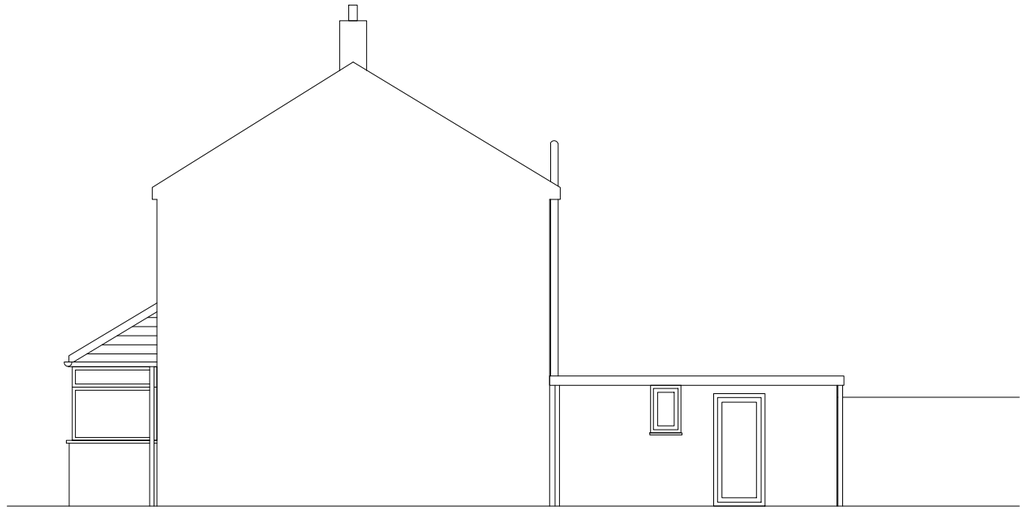

Existing Side Elevation

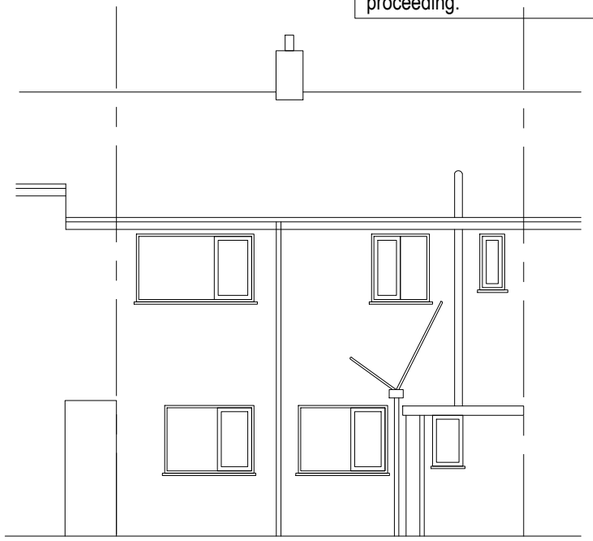

Existing Rear Elevation

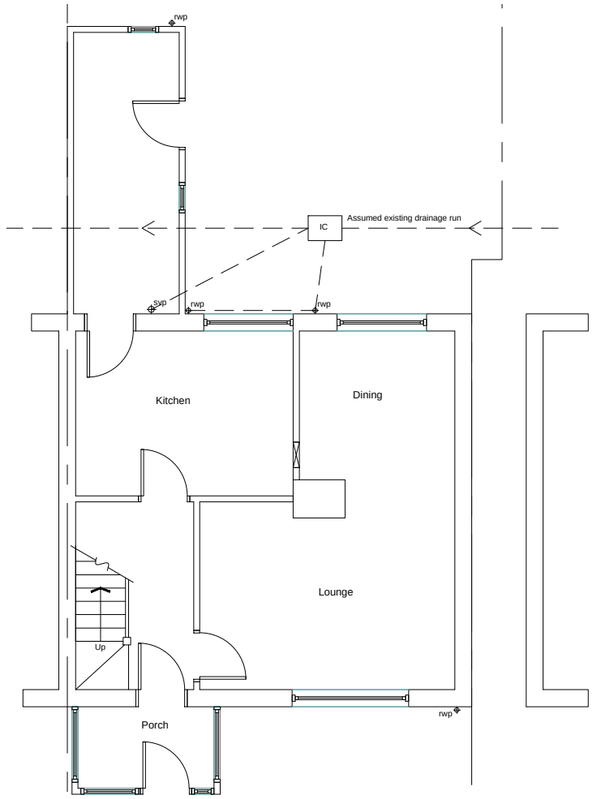

Existing Ground Floor Plan

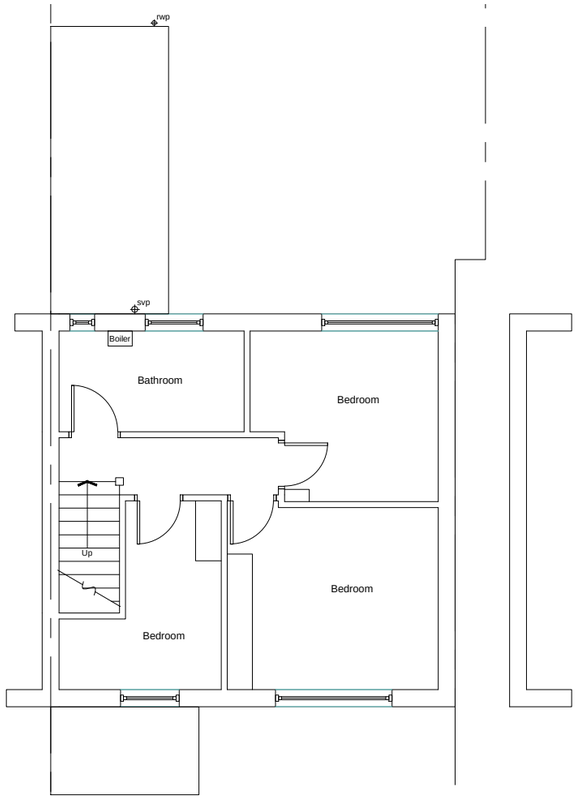

Existing First Floor Plan

blu room architecture

Project:	366 Portway Manchester M22 1SS
Drawing:	Existing Plans & Elevations
Project Ref: 13 - 47	Drawing No: 01
Scale: 1 : 100	
Drawn: I G	Revision: /
Date: July 2013	

t : 07760 364 894 - e : info@bluroomarchitecture.co.uk - w : www.bluroomarchitecture.co.uk - a : 2 Victoria Court Didsbury M20 1FR

THIS DRAWING IS COPYRIGHT: CONTRACTORS MUST CHECK ALL DIMENSIONS ON SITE, ONLY FIGURED DIMENSIONS ARE TO BE WORKED FROM. DISCREPANCIES MUST BE REPORTED IMMEDIATELY TO THE ARCHITECTS BEFORE PROCEEDING.

Existing drainage to be checked before construction commences and Architect informed of discrepancies from plans.

Contractors must check all dimensions on site and discrepancies to be reported immediately to the Architect before proceeding.

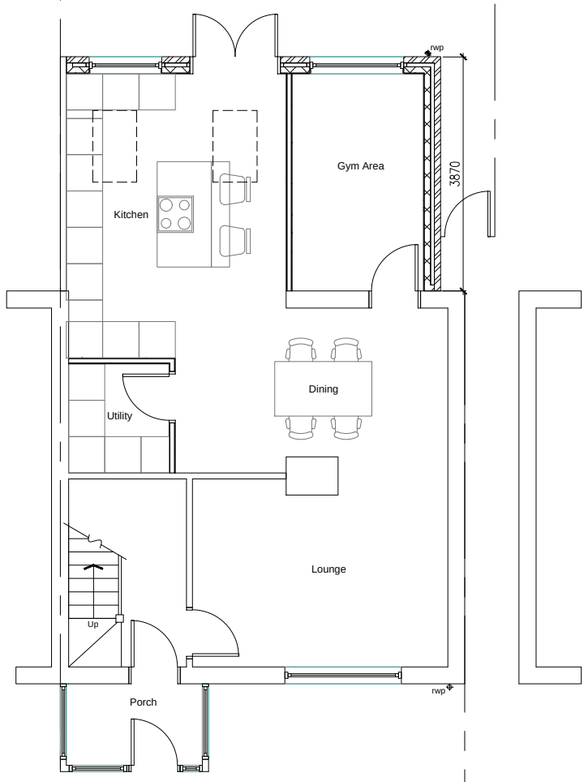

Ground Floor Plan

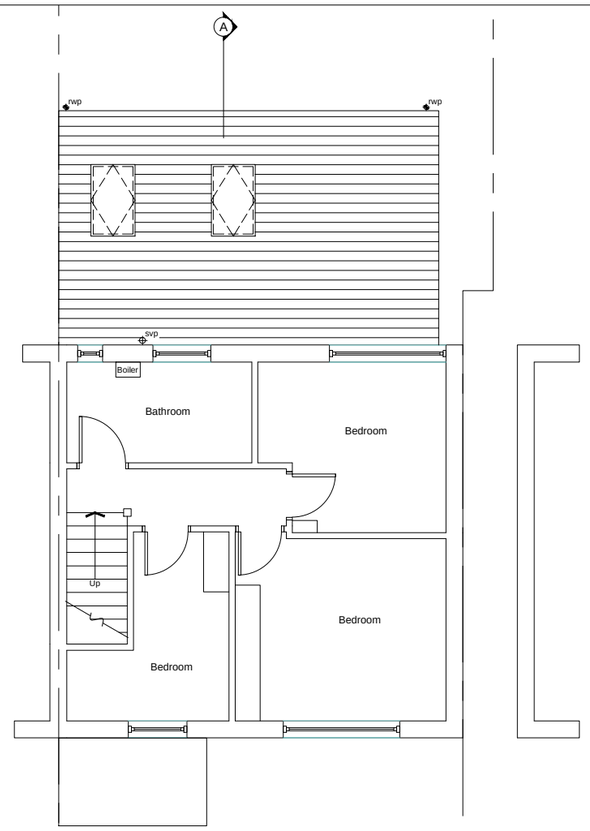

First Floor Plan

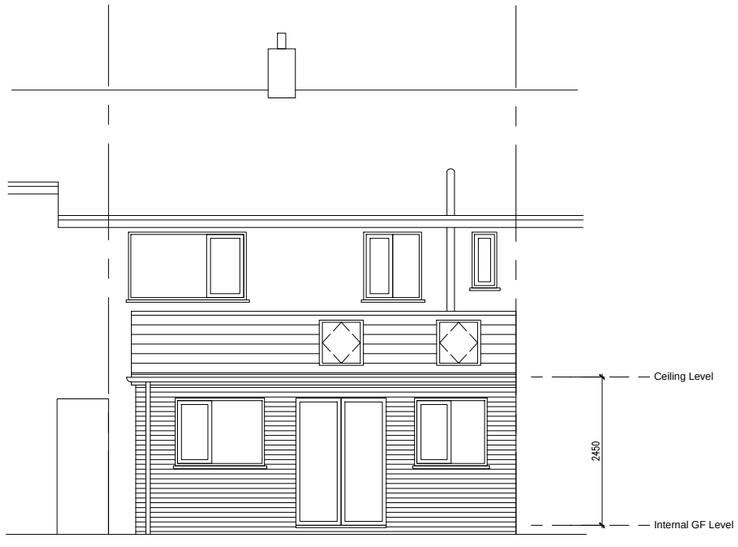

Rear Elevation

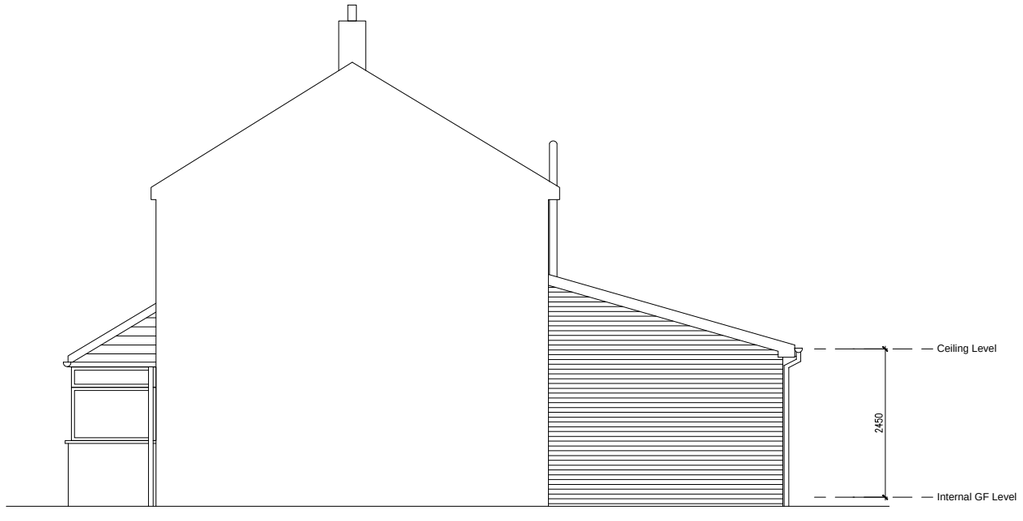

Side Elevation

blu room architecture

Project:	366 Portway Manchester M22 1SS
Drawing:	Proposed Plans & Elevations
Project Ref: 13 - 47	Drawing No: 02
Scale: 1 : 100	
Drawn: I G	Revision: /
Date: July 2013	

t : 07760 364 894 - e : info@bluroomarchitecture.co.uk - w : www.bluroomarchitecture.co.uk - a : 2 Victoria Court Didsbury M20 1FR

THIS DRAWING IS COPYRIGHT: CONTRACTORS MUST CHECK ALL DIMENSIONS ON SITE, ONLY FIGURED DIMENSIONS ARE TO BE WORKED FROM. DISCREPANCIES MUST BE REPORTED IMMEDIATELY TO THE ARCHITECTS BEFORE PROCEEDING.

Existing drainage to be checked before construction commences and Architect informed of discrepancies from plans.

Contractors must check all dimensions on site and discrepancies to be reported immediately to the Architect before proceeding.

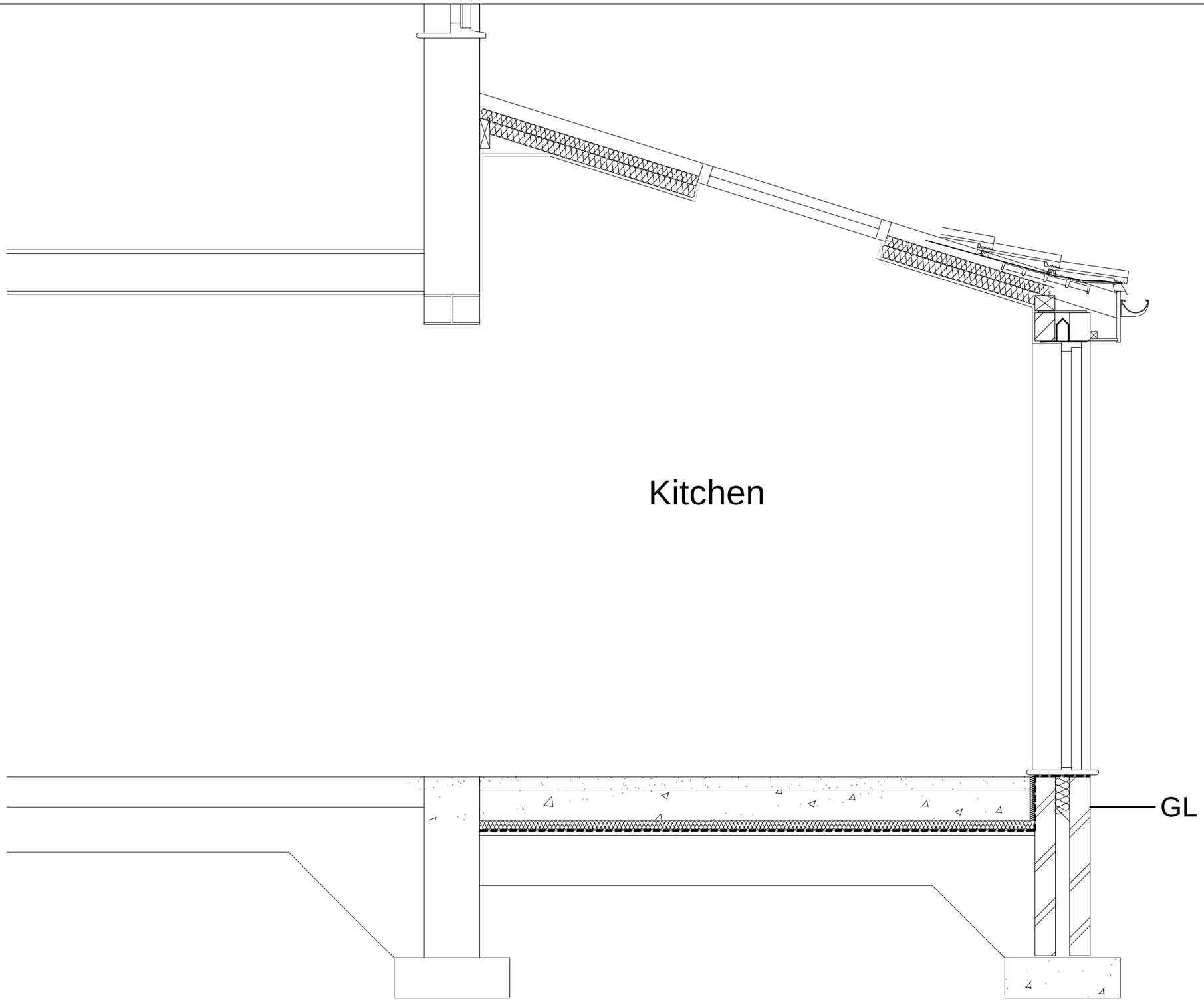

blu room architecture

Project:	366 Portway Manchester M22 1SS
Drawing:	Section A - A
Project Ref: 13 - 47	Drawing No: 03
Scale: 1 : 20	
Drawn: I G	Revision: /
Date: July 2013	

t : 07760 364 894 - e : info@bluroomarchitecture.co.uk - w : www.bluroomarchitecture.co.uk - a : 2 Victoria Court Didsbury M20 1FR

THIS DRAWING IS COPYRIGHT: CONTRACTORS MUST CHECK ALL DIMENSIONS ON SITE, ONLY FIGURED DIMENSIONS ARE TO BE WORKED FROM. DISCREPANCIES MUST BE REPORTED IMMEDIATELY TO THE ARCHITECTS BEFORE PROCEEDING.