Do not scale from this drawing. All information should be checked by the contractor on site before commencing work. Any discrepencies should be reported to the Archirama immediately. All rights are reserved and are not transferable. Unauthorised reproductions of this drawing are not permitted.




BLOCK PLAN 1:1200

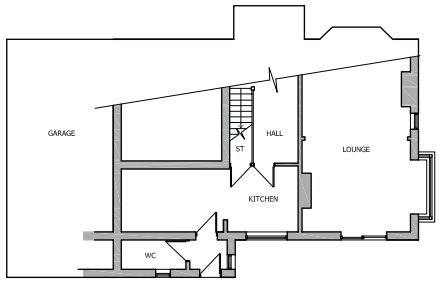


EXISTING GROUND FLOOR PLAN

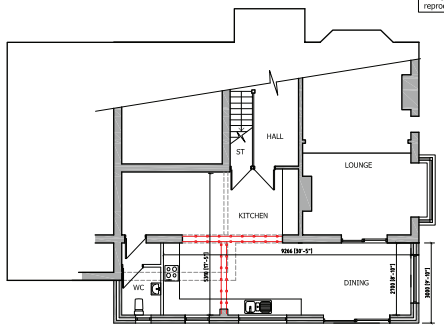


PROPOSED GROUND FLOOR PLAN

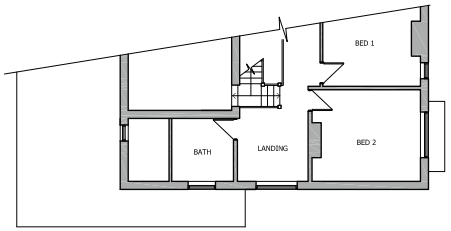


EXISTING 1ST FLOOR PLAN

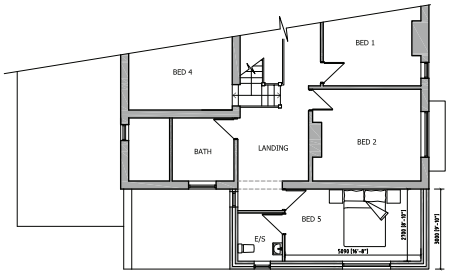


PROPOSED FIRST FLOOR PLAN



EXISTING SIDE ELEVATION



EXISTING REAR ELEVATION

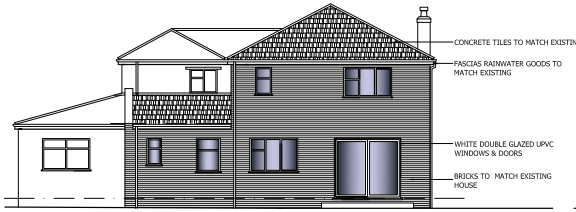


PROPOSED REAR ELEVATION



PROPOSED SIDE ELEVATION

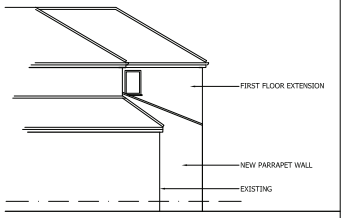


PROPOSED SIDE ELEVATION TOWARDS NO.8

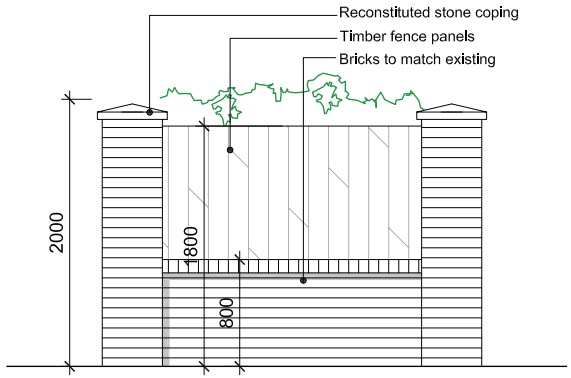


BOUNDARY WALL DETAIL 1:20



PROPOSED FRONT ELEVATION

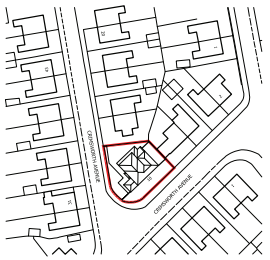


LOCATION PLAN 1:1000

0 5m

Rev A: Side extension removed, rear ground floor extension revised to suit comments by L.A 30.09.13

archirama.co.uk

Client: Bilkis Rahman

Project: 10 Crimsworth Avenue, Whalley Range, Manchester

Part single part double storey rear extension new boundary wall and detached garage

Dwg: **PL01A** scale:1:100@A1 Date:June 2013

Archirama Ltd
4 Mallowdale Avenue, Fallowfield, Manchester M14 6GT
Tel: 07976 171 006 email mail@archirama.co.uk