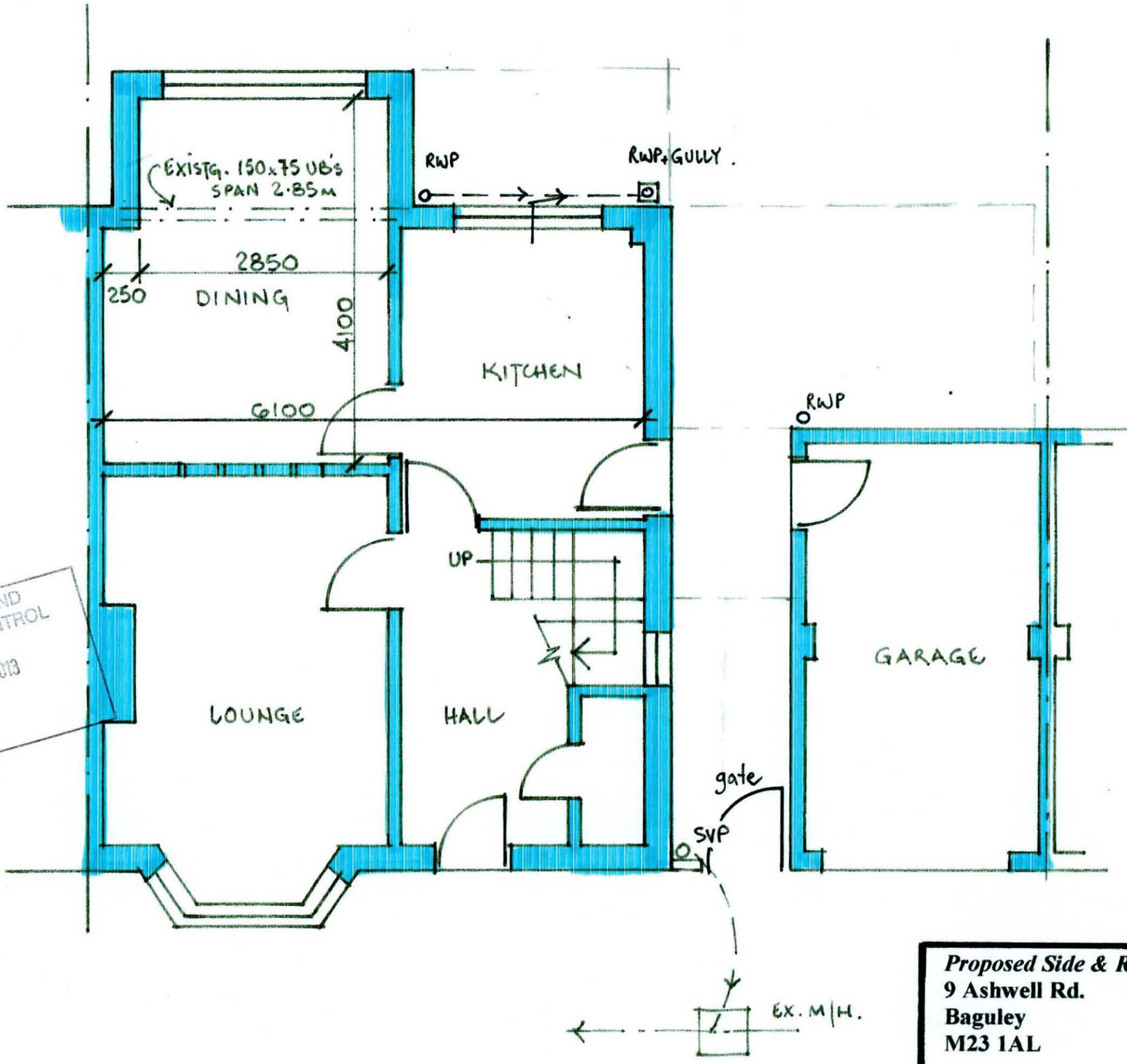

GROUND FLOOR PLAN
~as existing.

PLANNING AND
BUILDING CONTROL
09 JUL 2013

002

Proposed Side & Rear Extension
9 Ashwell Rd.
Baguley
M23 1AL

Ground Floor Plan as existing

drg no.	AH/TD/002
scale	1 : 50 @ A3
date	Mar 2012