

REAR ELEVATION AS PROPOSED ~ 1:100

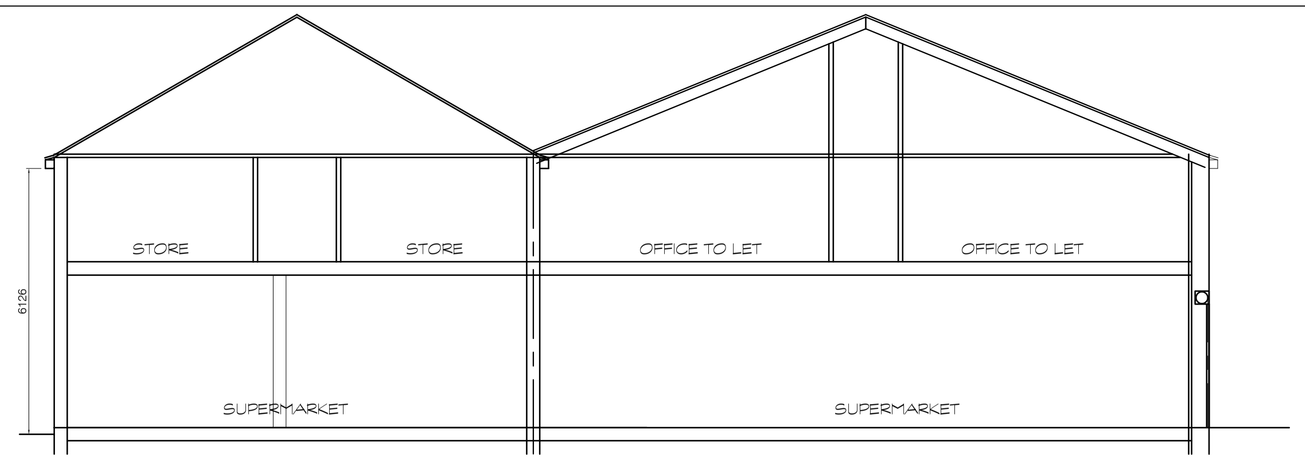

SECTION BB AS PROPOSED ~ 1:100

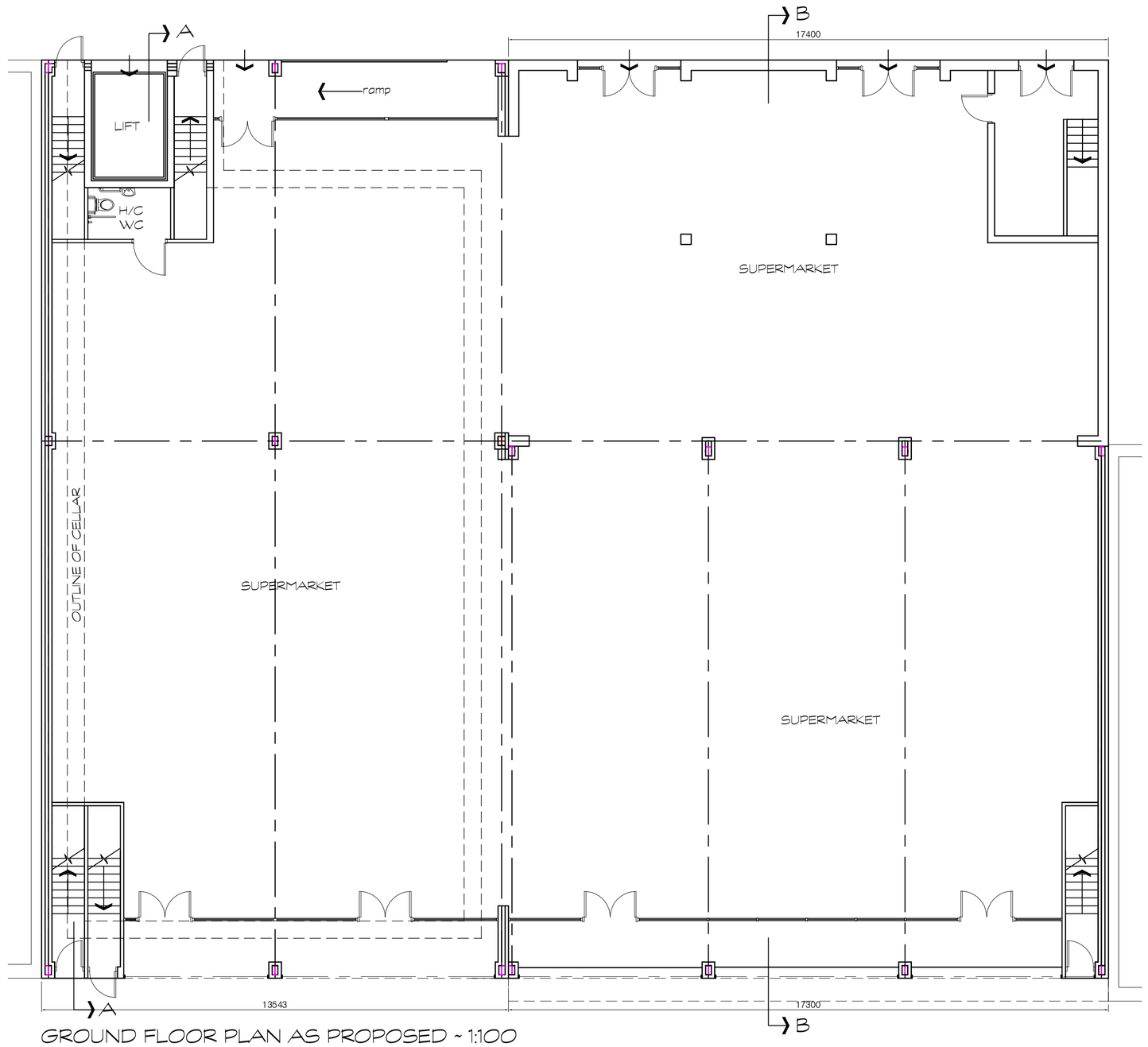

GROUND FLOOR PLAN AS PROPOSED ~ 1:100



FIRST FLOOR PLAN AS PROPOSED ~ 1:100



FRONT ELEVATION AS PROPOSED ~ 1:100

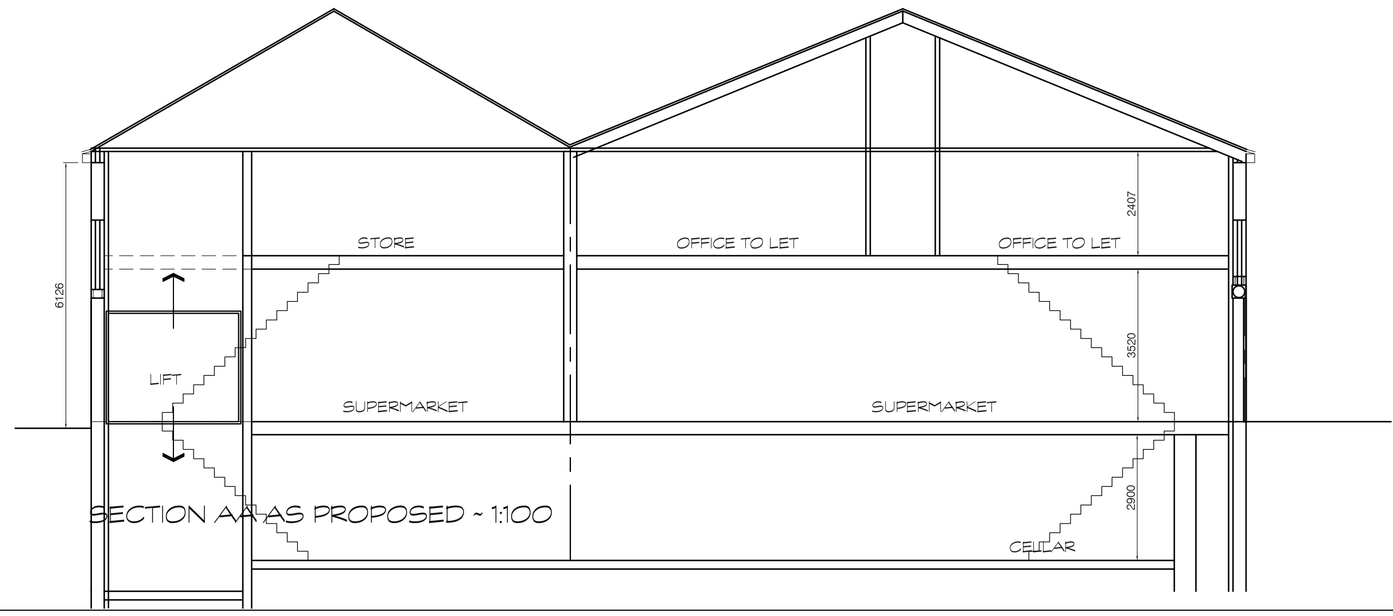

SECTION AA AS PROPOSED ~ 1:100

PROPOSED PHASE 2

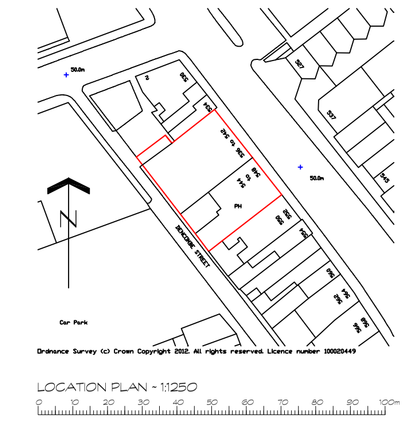

LOCATION PLAN ~ 1:1250

DO NOT SCALE IF IN DOUBT ASK

No part of this drawing may be reproduced without prior written permission from J M H Design
J M H Design reserves all copyrights on its designs.

THIS DRAWING IS INTENDED FOR PLANNING AND BUILDING REGULATION SUBMISSIONS ONLY - AND SHOULD NOT BE USED AS A WORKING DRAWING FOR BUILDING PURPOSES

BOUNDARYS, ANGLES & DIMENSIONS ARE TO BE CHECKED ON SITE BY THE MAIN CONTRACTOR PRIOR TO COMENCEMENT OF WORKS

CDM Regulations
Contractor to comply fully with managing for Health and Safety : Construction (Design and Management Regulations 2007)

REV	DETAILS	DATE	INITIAL

PROJECT	NEW SUPERMARKET ON SITE OF FORMER PUB & EXISTING SUPERMARKET 536/548 STOCKPORT RD LONGSIGHT
CLIENT	MANCHESTER SUPERSTORES 536/542 STOCKPORT RD LONGSIGHT
TITLE	PLANS ELEVATIONS & SECTIONS AS PROPOSED - PHASE 2
DRG No.	MSS/SR/03 SCALE 1:100
DRN BY	MH DATE 20/01/2012

jmh.design
architectural & interior consultants
Poplar Studios,12 Liversedge Hall Lane,
Liversedge, West Yorkshire. WF15 7DB

t: 01924 518 592
e: info@jmhdesign.co.uk