Proposed Yo! Sushi - Spinningfields - Restaurant GA

Total covers 70
Booth seats 28
Stools 42

Ground Floor: 216.9 m2 / 2334.8 ft2

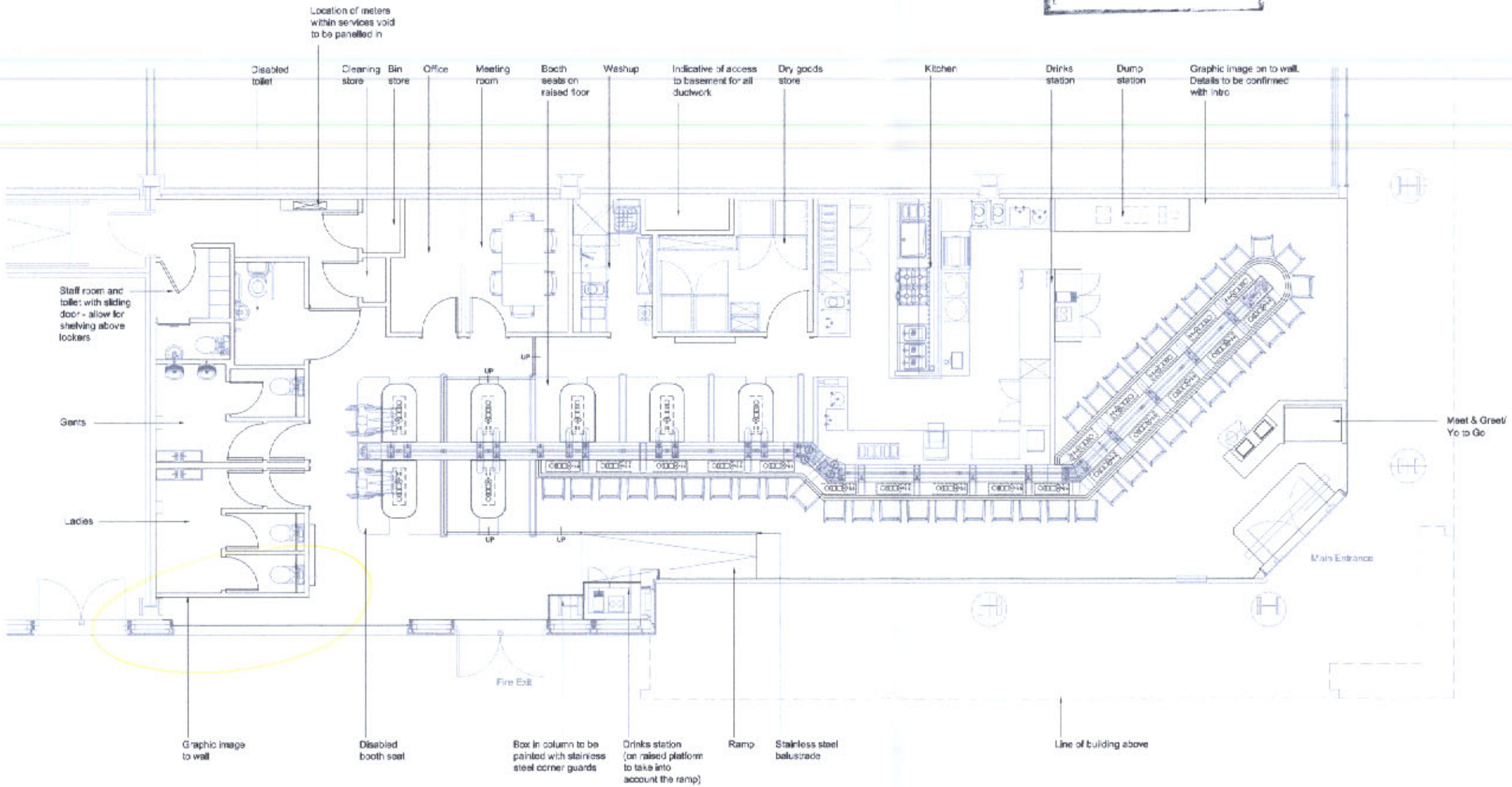

General Notes:

1. Landlord to provide site as per the Enabling Works drawing provided by Philip Watts Design

2. To be read with Lighting plan, Kitchen plan and Services plan - all to follow. All equipment shown here is for indicative purposes only

PLANNING
ACK'D
REPLIED
RECD 13 FEB 2008

philip watts design

Unit 11, Byron Industrial Estate, Brookfield Road, Arnold, Nottingham, NG5 7ER
t 0115 225 9756 / f 0115 220 5395

GENERAL NOTES:

THE CONTRACTOR SHALL CHECK AND VERIFY ALL DIMENSIONS ON SITE AND REPORT ANY DISCREPANCIES IN WRITING TO PHILIP WATTS DESIGN BEFORE COMMENCING WITH THE WORK.

ALL DRAWINGS ARE THE PROPERTY OF PHILIP WATTS DESIGN AND SHALL NOT BE REPRODUCED WITHOUT THE CONSENT OF THE DESIGNERS.

DRAWINGS SHALL NOT BE SCALED.

THIS DRAWING IS TO BE READ IN CONJUNCTION WITH THE RELEVANT SPECIFICATION OF BUILDING WORKS.

ALL DIMENSIONS ARE IN mm UNLESS OTHERWISE NOTED.

THIS DRAWING MAY INCORPORATE INFORMATION FROM OTHER PROFESSIONS. PHILIP WATTS DESIGN CANNOT ACCEPT RESPONSIBILITY FOR THE INTEGRITY AND ACCURACY OF SUCH INFORMATION.

IF IN DOUBT ASK !

	original drawn by David Sleeples	date 13.11.06.		app by PW
Rev A	Kitchen work surface area increased.	18.01.06.	DS	-
Rev B	Mezzanine level added with toilets, staff room, office and training room.	29.11.06.	DS	-
Rev C	Mezzanine level removed, layout amended. Demise area added.	13.02.07.	DS	-
Rev D	Kitchen area increased and kitchen layout added, front dump station removed, existing dump station relocated and display fridge added.	16.03.07.	DS	-
Rev E	Bell adjusted with kitchen layout reflected to suit. Office and meeting rooms reduced to allow for bigger cleaning and refuse stores. Position of dump station amended.	30.03.07.	GM	-
Rev F	Wall finishes and general detail added.	24.04.07.	GM	-
Rev G	Ramp added to take in two levels of site. Two 90 degree corners added to bell layout.	11.07.07.	DS	-
Rev H	General update	30.07.07.	GM	-
Rev I	Latest kitchen layout added. Conveyor belt layout added. Stack of house area amended (plant-up size increased). Meet and Greet incorporated in Yo to Go unit.	29.08.07.	DS	-
Rev J	Projected signs removed from the scheme with new informal sign. Dry goods layout amended to suit shutwork access to basement.	08.10.07.	GM	-
Rev K	Location of cutout for extraction amended to suit drawings from Cannoce.	17.10.07.	GM	-
Rev L	Ladies moved - meeting room removed from scheme allowing space by shopfront.	29.01.08.	GM	-
Rev M	Bell moved 250mm towards main entrance. Layout adjusted to include meeting room and suit pop-up on site.	07.02.08.	GM	-
Rev N	Staff room lockers moved to wall.	11.02.08.	GM	-
Rev O	Staff room and rear corridor amended.	11.02.08.	GM	-

drawing status: FOR APPROVAL

APPROVED BY:

Name: Date:

yo! sushi ©

on EC1R 3BT

T 020 7841 0700
F 020 7841 0759
E info@yosushi.co.uk
W yosushi.com

drawing title:
RESTAURANT GA PLAN

contract name: YO! SUSHI SPINNINGFIELDS
job number: PWD_01_014

drawing no & revision
010

scale
1:50@A1 1:100@A3

drawn by: DS
date: 13.10.06.
checked: PW

Proposed Yo! Sushi - Spinningfields - Signage

Internal Main Sign

internally illuminated
to be suspended from the ceiling
within restaurant by cable or similar.
Exact position TBC on site

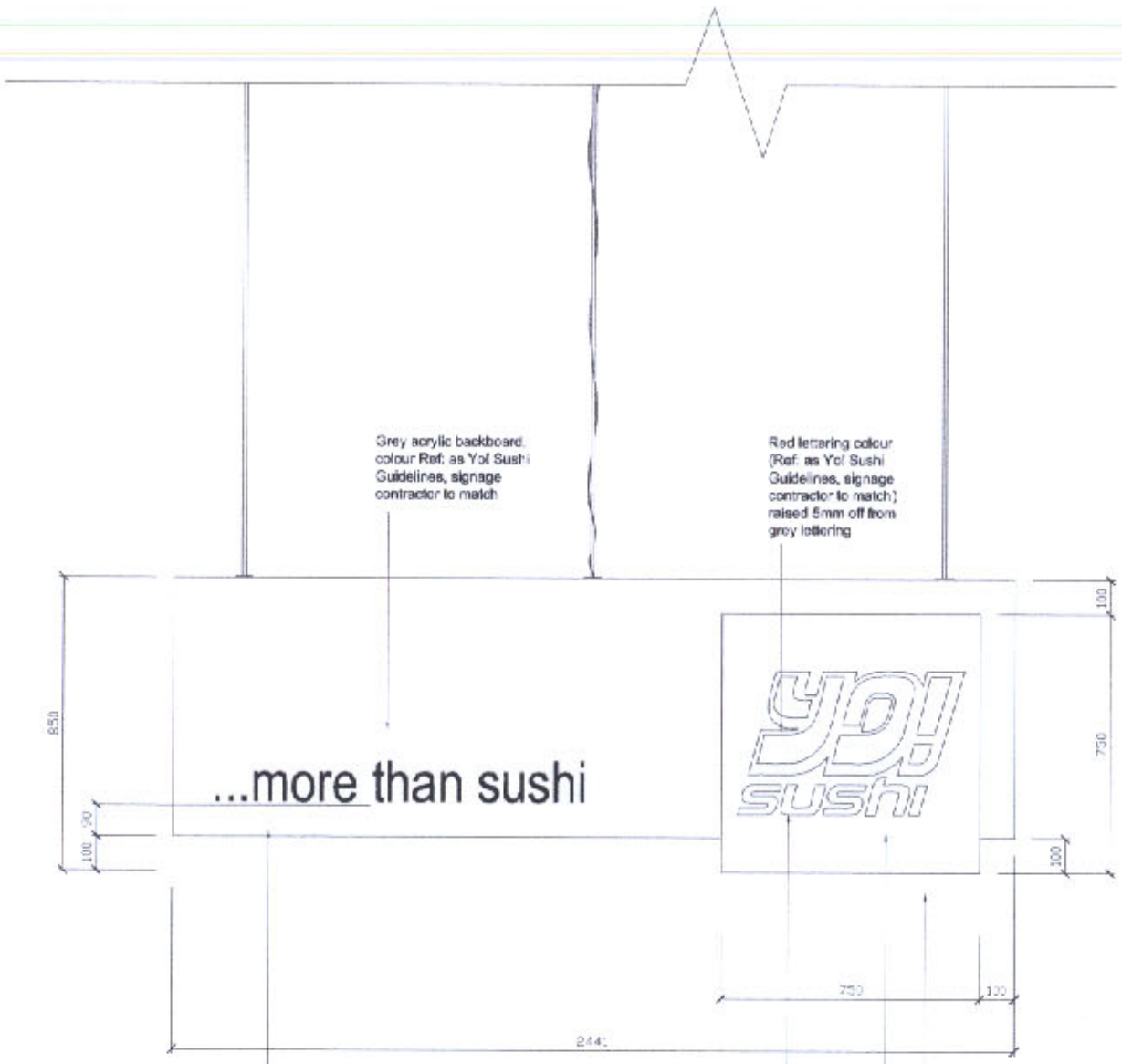

Section A-A

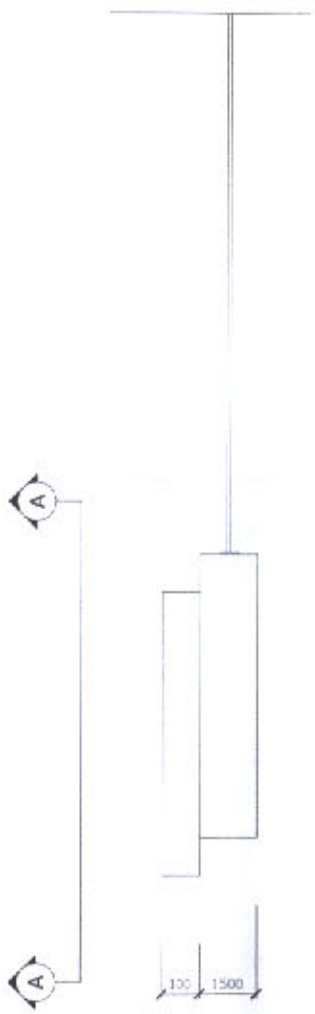

Elevation of sign in context

Scale 1:25 at A1, 1:50 at A3

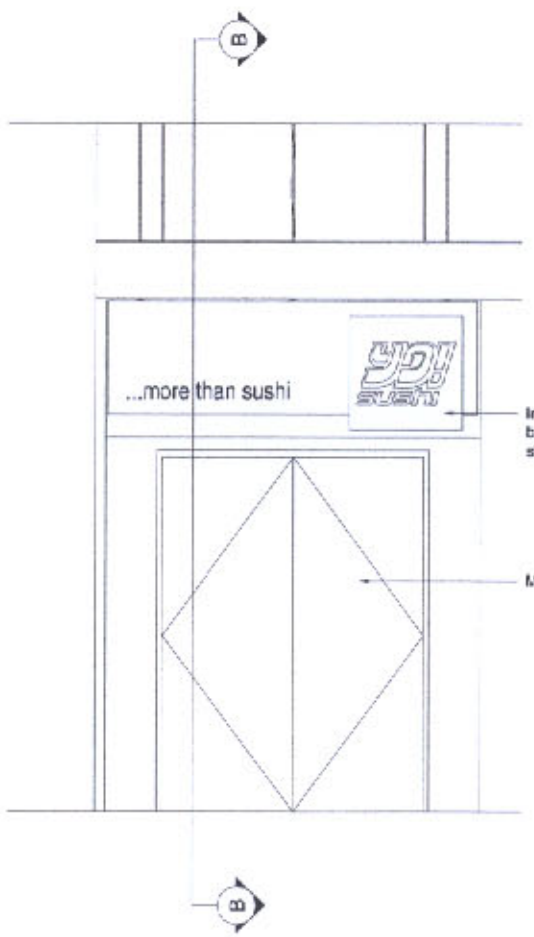

Section B-B

Scale 1:25 at A1, 1:50 at A3

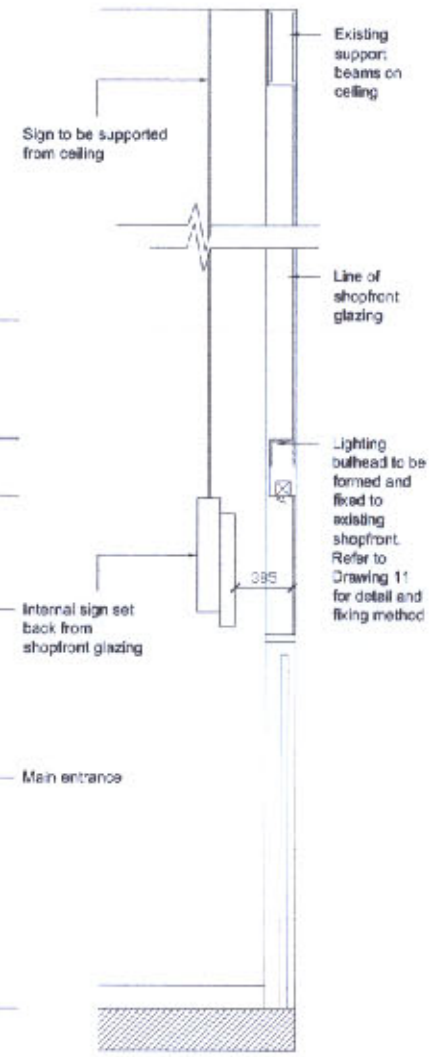

PLANNING
ACK'D
REPLIED
RECD 13 FEB 2008
M
M
M
FOR ACTION

General Notes:

Refer to drawings PWD_01_014_06 for signage details.
Ensure appropriate shims/spacers are used to ensure signs are level and true when installed
Signage contractor to provide fitting/installation details
Drop from ceiling to be agreed on site by PWD

philip watts design

Unit 11, Byron Industrial Estate, Broadfield Road, Arnold, Nottingham NG5 7DR
t 0115 926 9756 f 0115 926 5385

GENERAL NOTES:

THE CONTRACTOR SHALL CHECK AND VERIFY ALL DIMENSIONS ON SITE AND REPORT ANY DISCREPANCIES IN WRITING TO PHILIP WATTS DESIGN BEFORE COMMENCING WITH THE WORK.

ALL DRAWINGS ARE THE PROPERTY OF PHILIP WATTS DESIGN AND SHALL NOT BE REPRODUCED WITHOUT THE CONSENT OF THE DESIGNERS.

DRAWINGS SHALL NOT BE SCALED

THIS DRAWING IS TO BE READ IN CONJUNCTION WITH THE RELEVANT SPECIFICATION OF BUILDING WORKS.

ALL DIMENSIONS ARE IN mm UNLESS OTHERWISE NOTED

THIS DRAWING MAY INCORPORATE INFORMATION FROM OTHER PROFESSIONAL. PHILIP WATTS DESIGN CANNOT ACCEPT RESPONSIBILITY FOR THE INTEGRITY AND ACCURACY OF SUCH INFORMATION.

IF IN DOUBT ASK !

original drawn by	date	app by
Gavin Mayavaram	16.04.07.	
Rev A Cube sign removed	30.07.07.	GM -
Rev B Slot-over signage cube added. Tag sign changed to cube	12.09.07.	DG -
Rev C Main sign suspended from ceiling within restaurant	05.10.07.	GM -
Rev D Detail added showing sign set-back from shopfront glazing	06.02.08.	GM -

drawing status: FOR APPROVAL

APPROVED BY:

Name:	Date:

YO! Lane
95 Farringdon Road, London EC1R 3BT

T 020 7841 0700
F 020 7841 0759
E info@yosushi.co.uk
W yosushi.com

drawing title:
SIGNAGE

contract name: YO! SUSHI, SPINNINGFIELDS
job number: PWD_01_014

drawing no & revision
07D

scale
1:10@A1 1:20@A3

drawn by: GM
date: 16.04.07.
checked: PW