Do not scale from this drawing. All information should be checked by the contractor on site before commencing work. Any discreprencies should be reported to the architect immediately. All rights are reserved and are not transferable. Unauthorised reproductions of this drawing are not permitted.

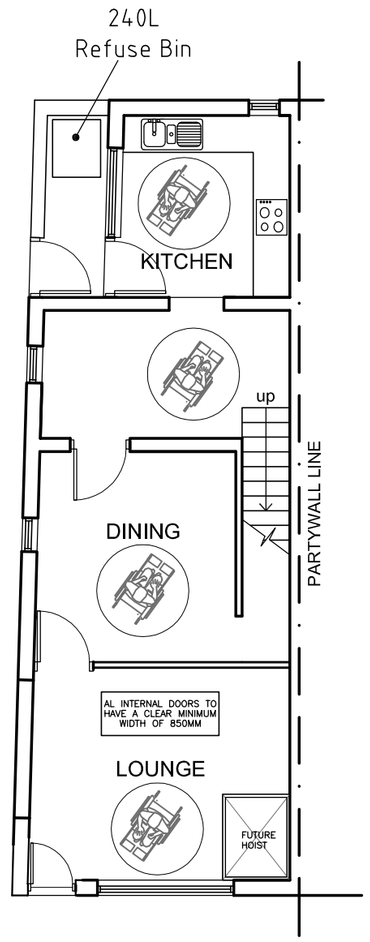

PROPOSED GROUND FLOOR

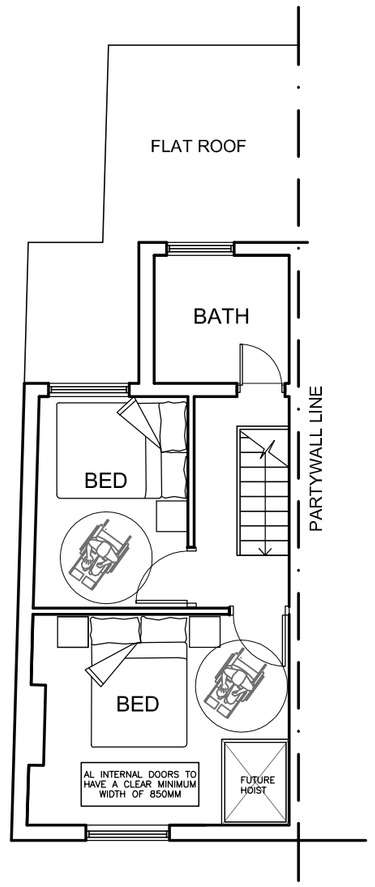

PROPOSED FIRST FLOOR

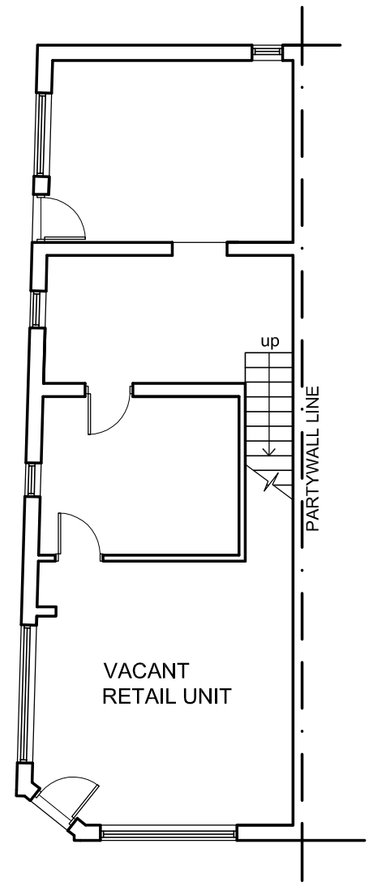

EXISTING GROUND FLOOR

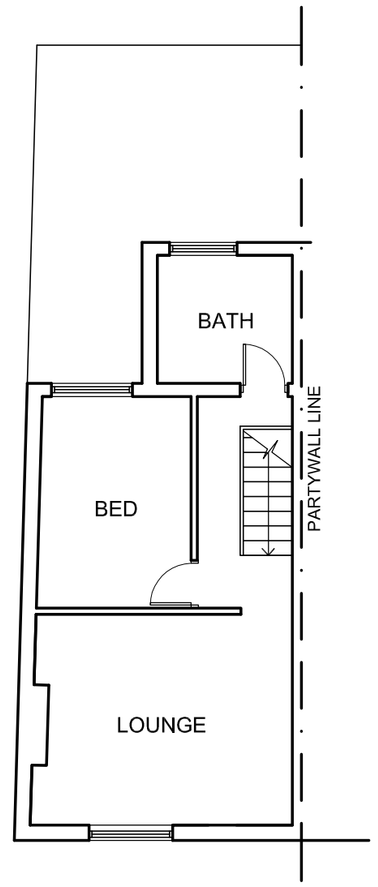

EXISTING FIRST FLOOR



EXISTING SIDE ELEVATION TO CAR PARK

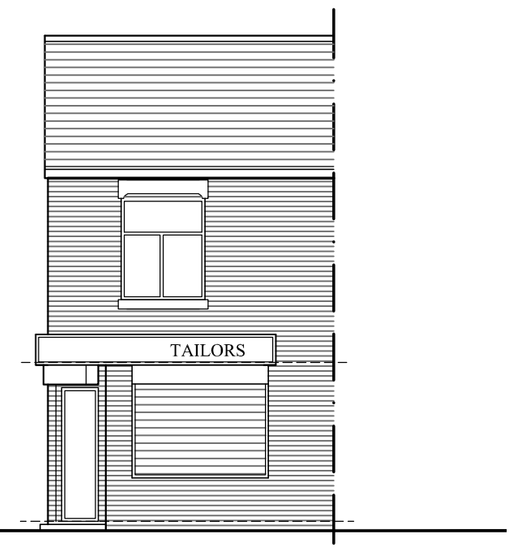

EXISTING FRONT ELEVATION



PROPOSED SIDE ELEVATION TO CAR PARK

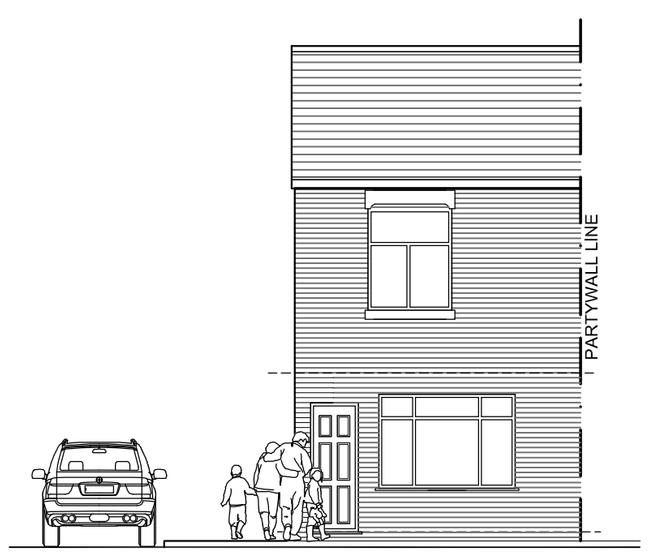

PROPOSED FRONT ELEVATION

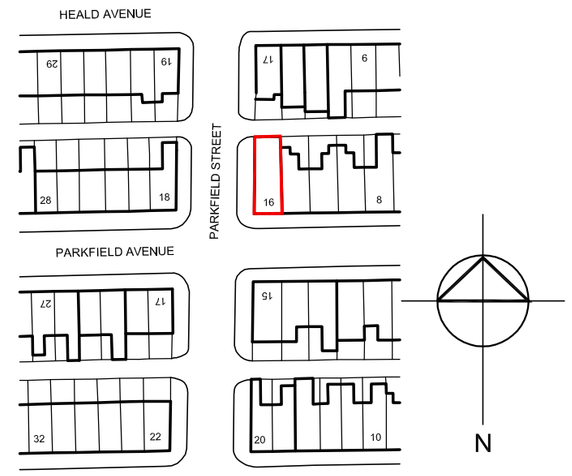

Location Plan 1:1000

REV A: Revised to include rear bin storage area 28.07.08

Client: Mrs T Malik

Project: 16 Parkfield Avenue
Rusholme, Manchester

Planning Permission

For change of use from vacant retail unit with living accommodation above to single family dwelling

dwg: 01**A** scale: 1:100 date: May 08