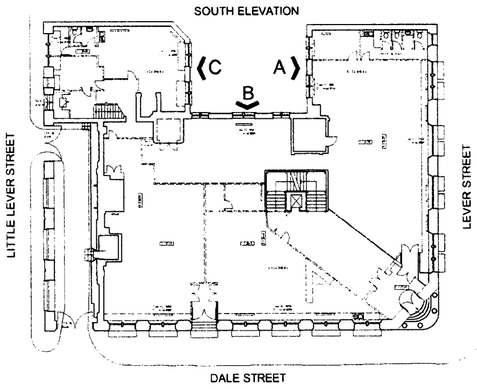

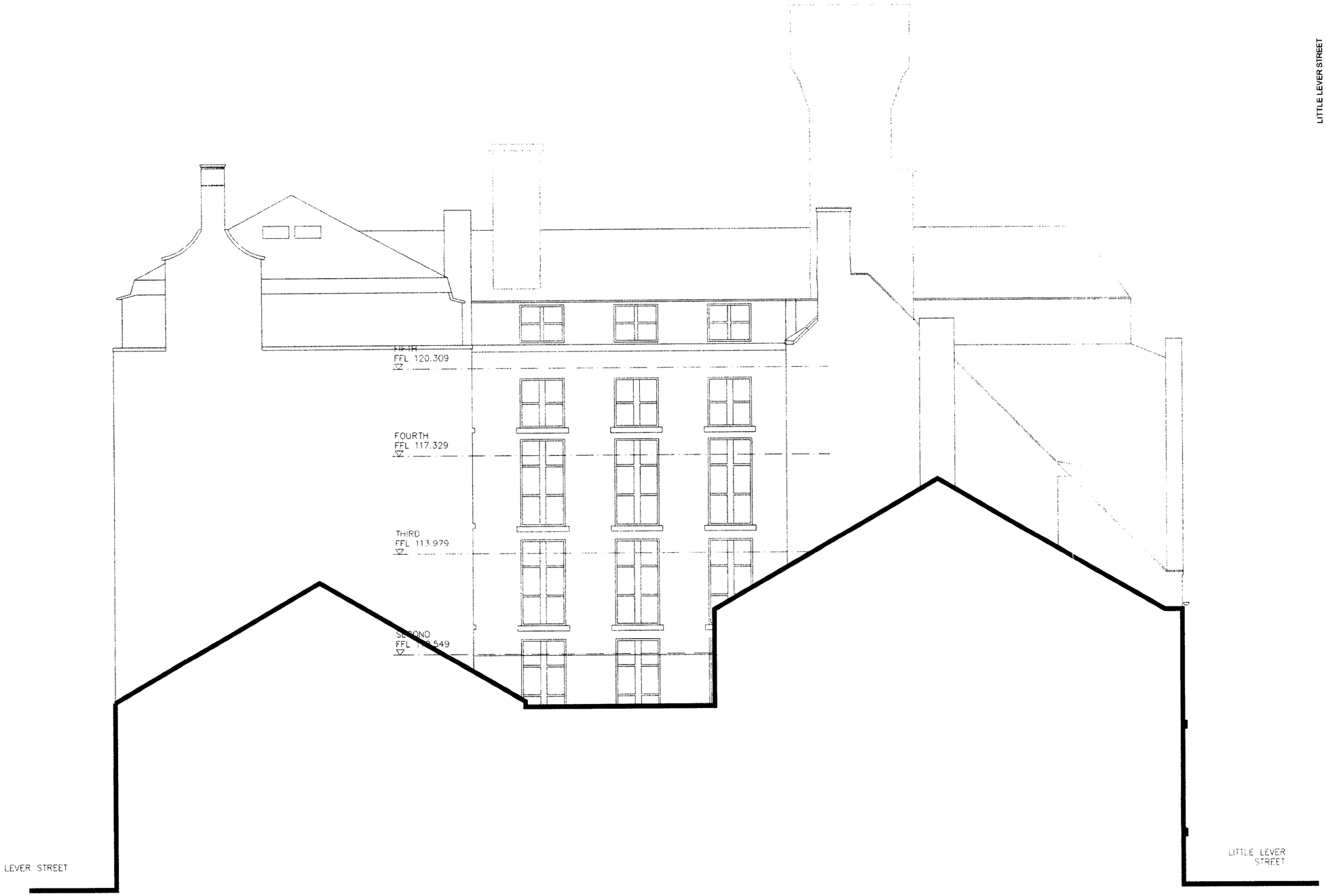

ref	revision	drawn by	checked by	date
A	South elevation updated	GB	GB	08.03.08

project
20 DALE STREET
for KAMANI COMMERCIAL PROPERTY LTD

title
EXISTING SOUTH ELEVATION

CAD file ref	drawn by	date	job number
5913\CURRENT\S30	AB	26.11.07	5913
status	checked by	scale	drawing number
PLANNING		1:100@A2	S24 A

Cruickshank and Seward
[redacted]
Barclay House
35 Whitworth Street West
Manchester
M1 5NG
Tel: 0161 236 6161
Fax: 0161 236 6259
E-mail: architects@csmds.co.uk