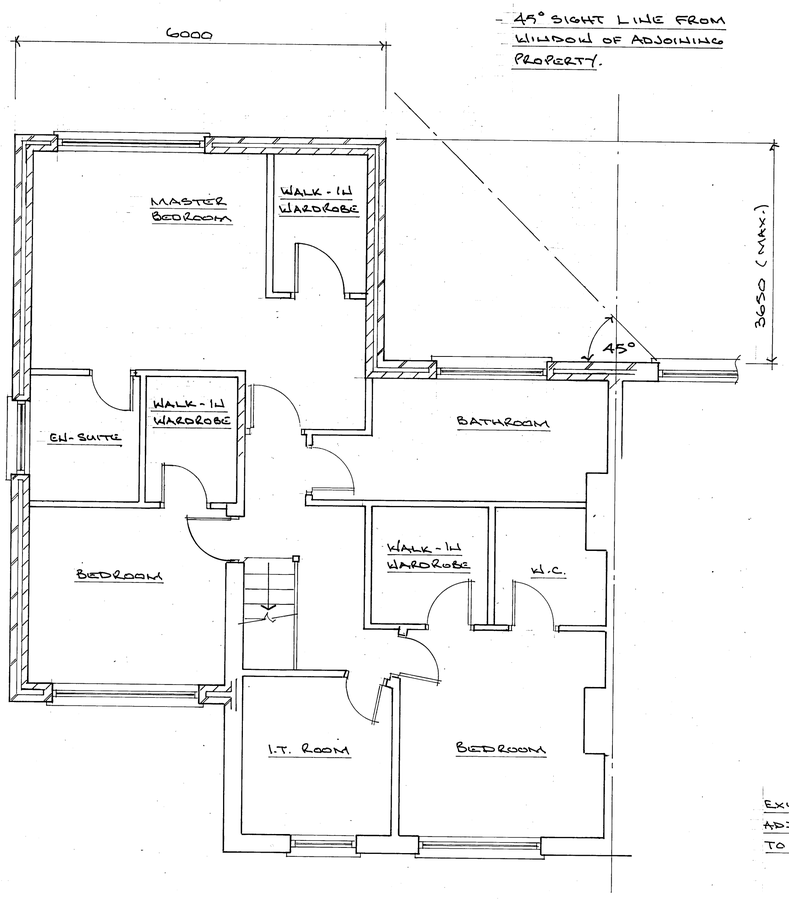

PROPOSED FIRST FLOOR PLAN

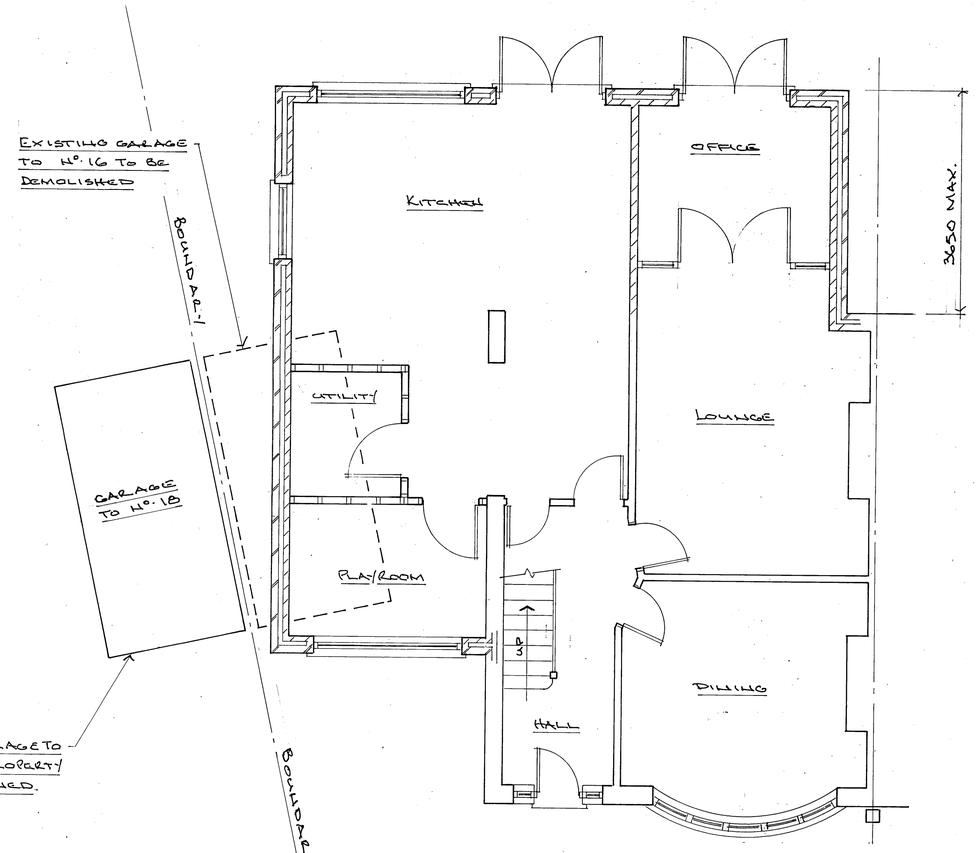

PROPOSED GROUND FLOOR PLAN

NOTES

Mk.	Date	Revision
B	21/12/10	LAYOUT REVD. TO SUIT PLANNING REQ.
A	3/10/10	LAYOUT REVD. TO SUIT PLANNING REQ.

CLIENT

MRS E. STODDART

TITLE

PROPOSED EXTENSION TO 16 POPLAR ROAD, EAST DIDSBURY.

ARCHITECT

Howard Taylor Associates
CONSULTING STRUCTURAL ENGINEERS AND BUILDING SURVEYORS

Telephone & Fax 01625 441507

Scales: 1:50	M 1123/02 B
Date: DEC. 2009	
Drawn: M.TAYLOR	

HOB REPROGRAPHICS MANCHESTER 535673