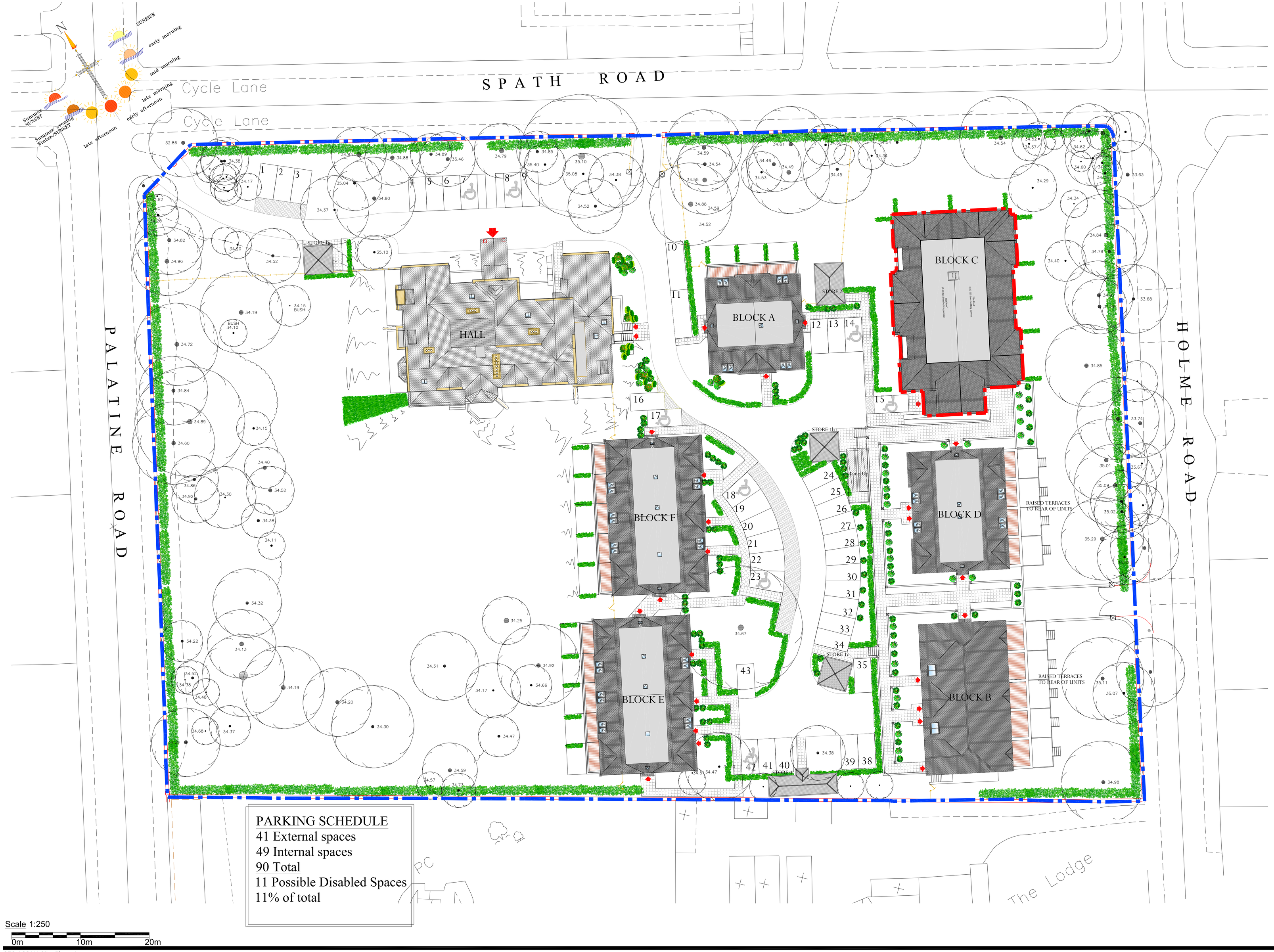

PJ Livesey GROUP

REVISIONS

Rev	Date	Description	
Rev A	10/5/07	Blocks B & C repositioned, parking and roads amended.	
Rev B	31/7/07	Roof plans updated.	
Rev C	05/11/07	Roof plans updated.	
Rev D	08/01/08	Roof plans updated.	
Rev E	18/06/08	Basement car park extended	(ST)
Rev F	08/06/09	Block B redesigned.	(ST)
Rev G	26/08/09	Blocks B & D positions switched Undercrof parking redesigned. Area of application amended accordingly	A.Mc
Rev H	26/08/09	Block C redesigned.	A.Mc

Area of ownership

Area of application

WARNING
Dimensions must not be scaled from this drawing. Dimensions required are to be obtained from the drawing office

Site Plan As Proposed

072-00-1001H

Scale 1:250 @A1 Date 13th Feb 07
Drawn A.P/A.Mc Checked A.P.

Needham Hall
Spath Road
Manchester
M20 2TU

P.J.Livesey Living Space (North) Ltd
Ashburton Park
Ashburton Road West
Trafford Park
Manchester M17 1AF
Tel : 0161 873 7878
Fax : 0161 873 8185
design@pjlivesey.co.uk

COPYRIGHT
This Drawing may not be used or reproduced in any way without the written consent of the P.J.Livesey Group Limited

The P. J. Livesey Group Ltd
www.pjlivesey-group.co.uk

072-1001H-Site Plan.dwg