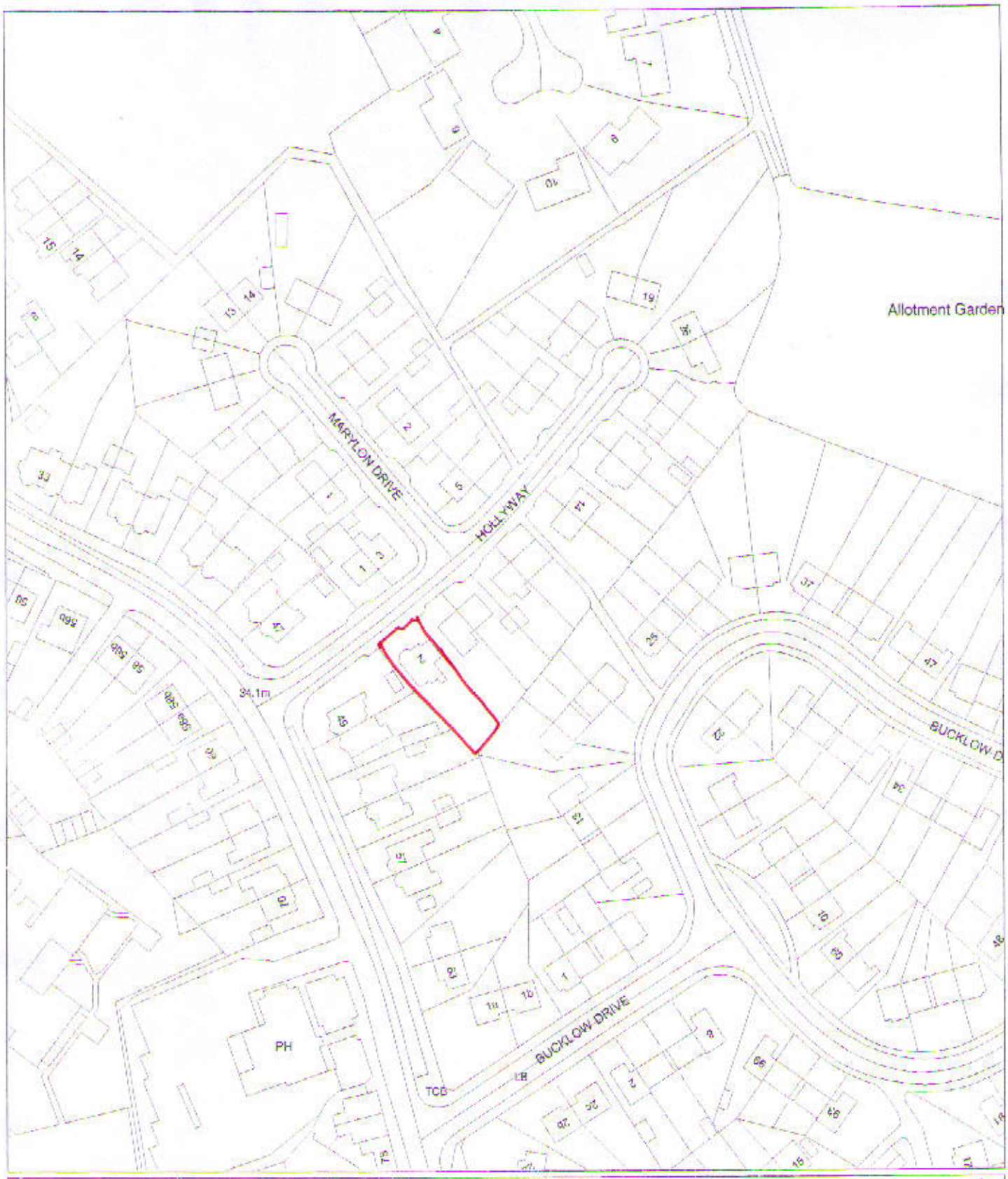

PLANNING APPLICATION BLOCK PLAN

Scale: 1:1250

MANCHESTER CITY COUNCIL

CROWN COPYRIGHT RESERVED

Based upon the Digital Ordnance Survey map with the sanction of the controller of Her Majesty's Stationery Office. Unauthorised reproduction infringes Crown Copyright and may lead to prosecution or civil proceedings. Licence No. 100019568

Peter Babb
Head of Planning

This copy has been produced specifically for Planning and Building Control purposes only. No further copies may be made. The charge for block plans includes an Ordnance Survey royalty fee.

Location: 2 Hollyway, Northenden